GOLD FORUM EUROPE

KEY VALUE DRIVERS

April 2019

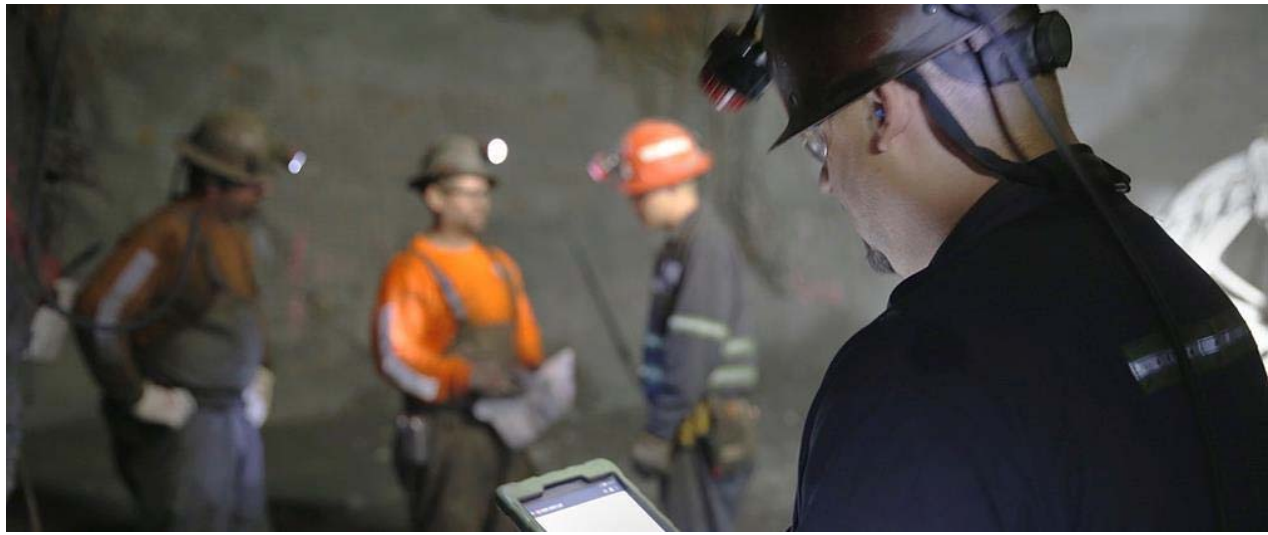

RESPONSIBLE. SAFE. INNOVATIVE.

CAUTIONARY STATEMENTS

Hecla MINING COMPANY

Cautionary Statement Regarding Forward Looking Statements.

This presentation contains "forward-looking statements" within the meaning of Section 27A of the Securities Act of 1933, as amended, and Section 21E of the Securities Exchange Act of 1934, as amended, which are intended to be covered by the safe harbor created by such sections and other applicable laws, including Canadian securities laws. Such forward-looking statements may include, without limitation: (i) estimates of future production and sales; (ii) estimates of future costs and cash cost, after by-product credits per ounce of silver/gold; (iii) estimates for 2019, including the impact of the Lucky Friday strike on silver production; silver equivalent production; cash cost and all in sustaining cost ("AISC"), after by-product credits; capital and pre-development; exploration and research and development expenditures (which assume metal prices of gold at $1,250/oz., silver at $16.00/oz., zinc at $1.25/lb. and lead at $1.00/lb. and U.S. dollar to Canadian (USD/CAD) assumed to be $0.79, and U.S. Dollar to Mexican Peso (USD/MXN) assumed to be $0.06); (iv) expectations regarding the development, growth and exploration potential of the Company's projects; (v) expectations of adding reserves and resources; (vi) the possibility of increasing production due to accessing higher grade material and potentially new surface pits at Casa Berardi; (vii) possible strike extensions of veins, potential for new discoveries, and ability to extend mine life through 2020 at San Sebastian; (viii) expectations of grade increases at depth at Lucky Friday; and (ix) integration of the Nevada operations into Hecla and the ability to improve their operating characteristics. Estimates or expectations of future events or results are based upon certain assumptions, which may prove to be incorrect. Such assumptions, include, but are not limited to: (i) there being no significant change to current geotechnical, metallurgical, hydrological and other physical conditions; (ii) permitting, development, operations and expansion of the Company's projects being consistent with current expectations and mine plans; (iii) political/regulatory developments in any jurisdiction in which the Company operates being consistent with its current expectations; (iv) the exchange rate for the USD/CAD and USD/MXN, being approximately consistent with current levels; (v) certain price assumptions for gold, silver, lead and zinc; (vi) prices for key supplies being approximately consistent with current levels; (vii) the accuracy of our current mineral reserve and mineral resource estimates; and (viii) the Company's plans for development and production will proceed as expected and will not require revision as a result of risks or uncertainties, whether known, unknown or unanticipated. Where the Company expresses or implies an expectation or belief as to future events or results, such expectation or belief is expressed in good faith and believed to have a reasonable basis. However, such statements are subject to risks, uncertainties and other factors, which could cause actual results to differ materially from future results expressed, projected or implied by the "forward-looking statements." Such risks include, but are not limited to gold, silver and other metals price volatility, operating risks, currency fluctuations, increased production costs and variances in ore grade or recovery rates from those assumed in mining plans, community relations, conflict resolution and outcome of projects or oppositions, litigation, political, regulatory, labor and environmental risks, and exploration risks and results, including that mineral resources are not mineral reserves, they do not have demonstrated economic viability and there is no certainty that they can be upgraded to mineral reserves through continued exploration. For a more detailed discussion of such risks and other factors, see the Company's 2018 Form 10-K, filed on February 22, 2019, with the Securities and Exchange Commission (SEC), as well as the Company's other SEC filings. The Company does not undertake any obligation to release publicly revisions to any "forward-looking statement," including, without limitation, outlook, to reflect events or circumstances after the date of this presentation, or to reflect the occurrence of unanticipated events, except as may be required under applicable securities laws. Investors should not assume that any lack of update to a previously issued "forward-looking statement" constitutes a reaffirmation of that statement. Continued reliance on "forward-looking statements" is at investors' own risk.

Cautionary Note Regarding Estimates of Measured, Indicated and Inferred Resources

The SEC permits mining companies, in their filings with the SEC, to disclose only those mineral deposits that a company can economically and legally extract or produce. We use certain terms in this presentation, such as "resource," "measured resources," "indicated resources," and "inferred resources" that are recognized by Canadian regulations, but that SEC guidelines generally prohibit U.S. registered companies from including in their filings with the SEC, except in certain circumstances. U.S. investors are urged to consider closely the disclosure in our most recent Form 10-K and Form 10-Q. You can review and obtain copies of these filings from the SEC's website at www.sec.gov.

Qualified Person (QP) Pursuant to Canadian National Instrument 43-101

Dean McDonald, PhD. P.Geo., Senior Vice President - Exploration of Hecla Mining Company, who serves as a Qualified Person under National Instrument 43-101("NI 43-101"), supervised the preparation of the scientific and technical information concerning Hecla's mineral projects in this presentation, including with respect to the newly acquired Nevada projects. Information regarding data verification, surveys and investigations, quality assurance program and quality control measures and a summary of analytical or testing procedures for the Greens Creek Mine are contained in a technical report titled "Technical Report for the Greens Creek Mine" effective date December 31, 2018, and for the Lucky Friday Mine are contained in a technical report titled "Technical Report for the Lucky Friday Mine Shoshone County, Idaho, USA" effective date April 2, 2014, for Casa Berardi are contained in a technical report titled "Technical Report on the mineral resource and mineral reserve estimate for Casa Berardi Mine, Northwestern Quebec, Canada" effective date December 31, 2018 (the "Casa Berardi Technical Report"), and for the San Sebastian Mine, Mexico, are contained in a technical report prepared for Hecla titled "Technical Report for the San Sebastian Ag-Au Property, Durango, Mexico" effective date September 8, 2015 . Also included in these four technical reports is a description of the key assumptions, parameters and methods used to estimate mineral reserves and resources and a general discussion of the extent to which the estimates may be affected by any known environmental, permitting, legal, title, taxation, socio-political, marketing or other relevant factors. Information regarding data verification, surveys and investigations, quality assurance program and quality control measures and a summary of sample, analytical or testing procedures for the Fire Creek Mine are contained in a technical report prepared for Klondex Mines, dated March 31, 2018; the Hollister Mine dated May 31, 2017, amended August 9, 2017; and the Midas Mine dated August 31, 2014, amended April 2, 2015. Copies of these technical reports are available under Hecla's and Klondex's profiles on SEDAR at www.sedar.com.

Dr. McDonald reviewed and verified information regarding drill sampling, data verification of all digitally-collected data, drill surveys and specific gravity determinations relating to the Casa Berardi mine. The review encompassed quality assurance programs and quality control measures including analytical or testing practice, chain-of-custody procedures, sample storage procedures and included independent sample collection and analysis. This review found the information and procedures meet industry standards and are adequate for Mineral Resource and Mineral Reserve estimation and mine planning purposes.

Cautionary Note Regarding Non-GAAP measures

Cash cost per ounce of silver and gold, net of by-product credits, EBITDA, adjusted EBITDA, AISC, after by-product credits, and free cash flow represent non-U.S. Generally Accepted Accounting Principles (GAAP) measurements. A reconciliation of these non-GAAP measures to the most comparable GAAP measurements can be found in the Appendix.

HECLA MINING OVERVIEW

Positioned for Continued Strong Performance

- Largest primary silver producer in the US, third largest producer of lead and zinc
- Good mining jurisdictions: Alaska, Idaho, Nevada, Quebec, and Durango (Mexico)
- Focus is long-lived, low cost mines that can be extended and improved
- Proven and probable reserves totaling ~191 Moz of silver and 2.85 Moz of gold as of 12/31/2018
- Strong silver and growing gold production
- Recently acquired 110 square miles of prospective land with a history of high-grade gold mines in Nevada
- Robust financial position with strong margins
- Solid balance sheet and liquidity
- Strong, experienced management team

Asset Overview



Key Operating and Financial Highlights

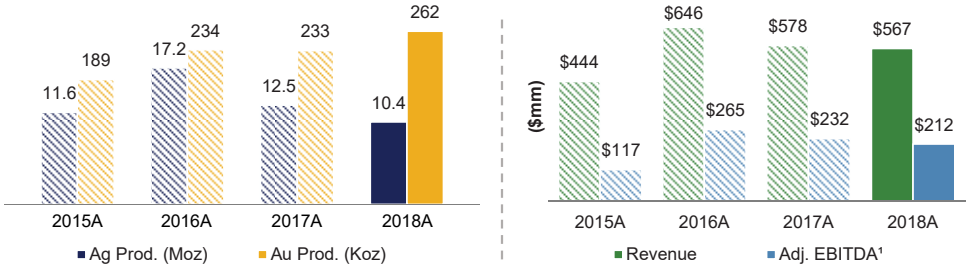

Established miner, proven operational track record, with assets in mining friendly jurisdictions in North America

Source: Company disclosures

[1] Adjusted EBITDA is a non-GAAP measure; please refer to appendix for reconciliation to GAAP.

DIVERSE ASSET PORTFOLIO IN MINING FRIENDLY JURISDICTIONS

	Core Operations		Growth / Transformation		
	Greens Creek	Casa Berardi	San Sebastian	Nevada	Lucky Friday
					
Location/ Risk Score[1]	Alaska, USA (76.9)	Quebec, Canada (87.5)	Durango, Mexico (65.1)	Nevada, USA (90.5)	Idaho, USA (84.5)
Primary Product	Silver	Gold	Silver	Gold	Silver / Zinc
2018 % Revenue Contribution	47 %	37 %	9 %	5 %	2 %
2018 Reserves	107.1 Moz silver	1.9 Moz gold	2.8 Moz silver	77 Koz gold	81 Moz silver
2019E Production[2]	24.0 Moz AgEq.	11.7 Moz AgEq.	3.0 Moz AgEq.	6.1 Moz AgEq.	0.2 Moz AgEq.
2019E AISC[3]	$ 5.50 / oz Ag	$ 1,150 / oz Au	$ 12.00 / oz Ag	$ 1,325 / oz Au	N/A
2019E Sustaining Capex	$ 42 M	$ 43 M	$ 1.5 M	–	–
2018 FCF[3]	$ 84 M	$ 43 M	$ (0.8) M	–	–
Start-Up Year	1989	1989	2015	2012 / 2005	1942
Mine Life at Start-up	7 years	6 years	18 months	3 years / 2 years	2 years
Remaining Reserve Life	11 years	15 years	2 years	3 years / 1 year	17 years
	Hecla's flagship mine: ~$1bn in cumulative free cash flow over last 10 years	***Doubled tonnage for economies of scale with open pit supplementing underground***	***Production diversification with attractive upside***	***Large land package with high-grade prospectivity***	***Historic mine with higher grades and new technology in the future***

[1] Political Risk Score based on Fraser Institute of Mining 2017 Report (Higher is Better).
[2] Please refer to footnote 3 on the Endnotes slide in the Appendix.
[3] AISC, after by-product credits, per produced silver/gold ounce. AISC and FCF are non-GAAP measures; please refer to appendix for reconciliation to GAAP.

LEADING PRECIOUS METAL AND ZINC PRODUCER WITH DIVERSE ASSETS AND COMMODITY MIX

#1 SILVER AND #3 LEAD AND ZINC PRODUCER IN THE U.S.

2018 Margins
Silver Margin: **$14.56/oz**
Gold Margin: **$394/oz**

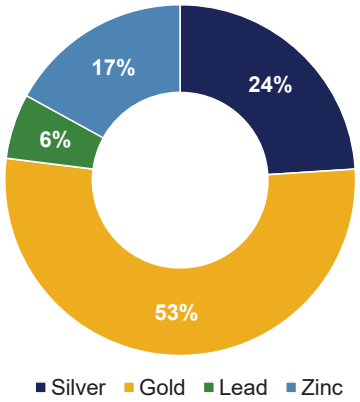

Silver Production: **10.4 Moz**
Cost of Sales: **$241.6 M**
Cash Costs, after by-product credits: **$1.08/oz**
Realized Price: **$15.63/oz**

Gold Production: **262 Koz**
Cost of Sales: **$246.4 M**
Cash Costs, after by-product credits: **$871/oz**
Realized Price: **$1,265/oz**

Lead Production: **20 Ktons**
Realized Price: **$1.04/lb**

Zinc Production: **56 Ktons**
Realized Price: **$1.27/lb**

Greens Creek

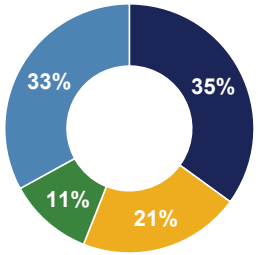

47% of Total Revenue

Casa Berardi

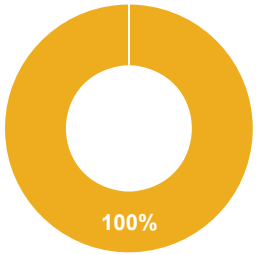

37% of Total Revenue

San Sebastian

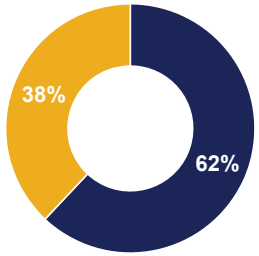

9% of Total Revenue

Nevada[1]

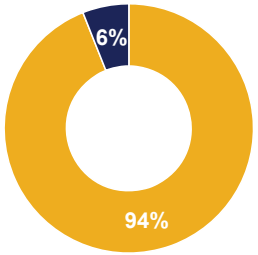

5% of Total Revenue

Lucky Friday

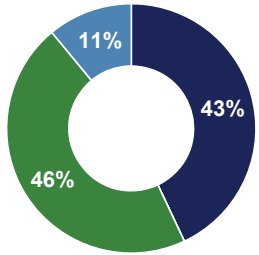

2% of Total Revenue

Note: Based on 2018 Revenue.
[1] Nevada 2018 revenue is for the time period July 20 to December 31, 2018.

OUR BEST MINES KEEP GETTING BETTER

NEW TECHNICAL REPORTS SHOW INCREASED MINE LIVES; HIGHER CASH FLOW

Greens Creek

- **107.1 million** oz P+P silver reserves. [1]
- Life of Mine Plan (LOM) extends to **2030**.
- **97.4 million** oz M&I silver resources.
- Significant exploration potential.
- Generate **$802 million** of free cash flow over the LOM with an after-tax Net Present Value (NPV) of **$638 million** at a 5% discount rate. [2]
- Expect about **20% more cash flow** in the next five years than the $72 million averaged in the past five years.

Casa Berardi

- **1.91 million** oz P+P gold reserves. [1]
- LOM extends to 2034.
- **1.2 million oz** M&I gold resources.
- Substantial reserve increases in the proposed West Mine Crown Pillar and Principal pits, Casa Berardi's highest-grade pits.
- Significant exploration potential.
- Generate **$535 million** (CAN$712 million) of free cash flow over the LOM with an after-tax NPV of **$325 million** (CAN$432 million) at a 5% discount rate.[3]

[1] Silver reserves calculated at $14.50/oz; gold reserves calculated at $1,200/oz.
[2] $1,303.70/oz gold, $15.32/oz silver, $0.91/lb lead and $1.30/lb zinc price assumptions for Greens Creek Technical Report.
[3] $1,300/oz gold and $15.50/oz silver price assumptions for Casa Berardi Technical Report.

RECORD OF GROWING RESERVES

SIGNIFICANT INCREASES AT MUCH LOWER PRICES

Silver Reserves Growth

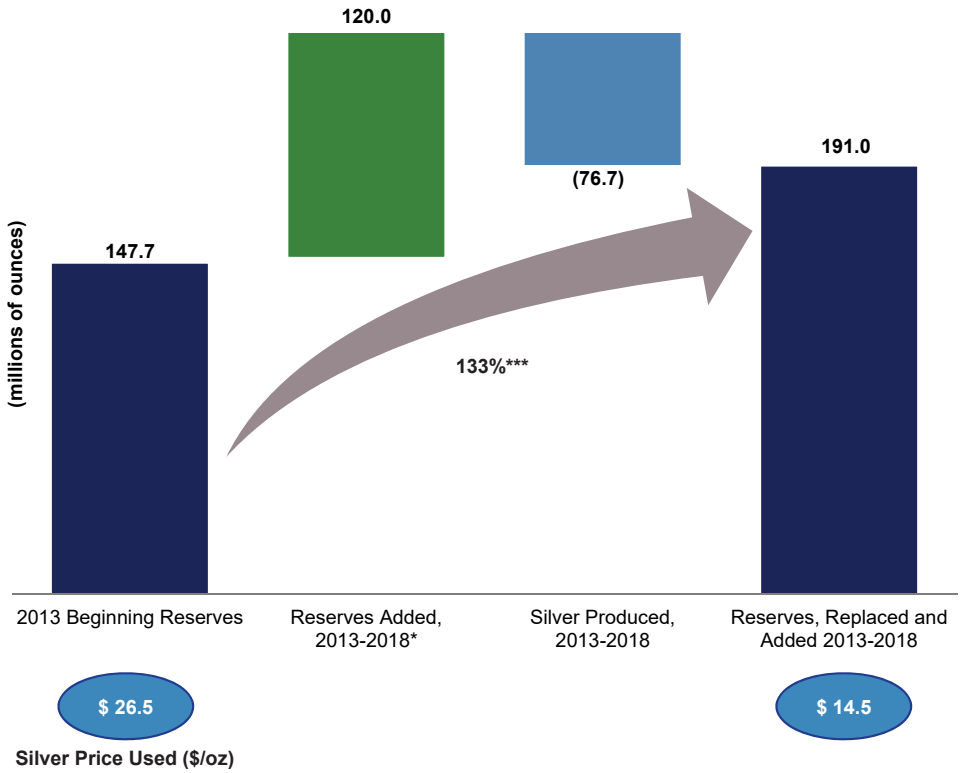

Gold Reserves Growth

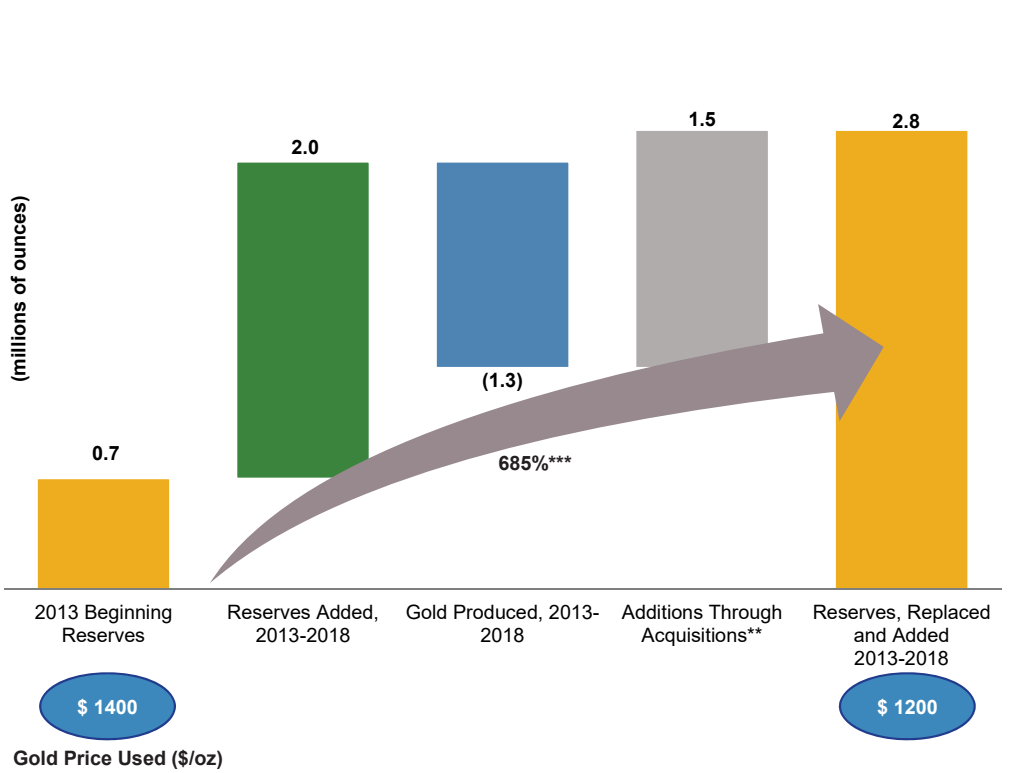

* Silver reserves include the ounces acquired through Nevada acquisition, the ounces were only around 139 Koz.
** Klondex acquisition in July, 2018, Aurizon Mines acquired in June 2013
*** Percentage growth calculated by adding new reserves plus mining depletion divided by beginning reserves

THE MOST CONSERVATIVE SILVER PRICE ASSUMPTION IN THE INDUSTRY

RESERVES ARE THE BASIS FOR VALUE CREATION

Price Assumption is at the discretion of management

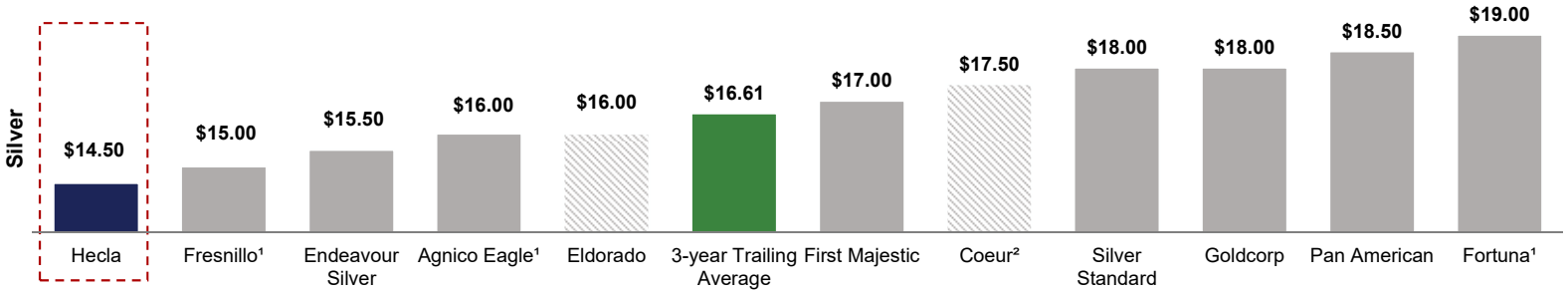

Year	HL Reserve Prices
2012	$26.50
2013	$20.00
2014	$17.25
2015	$14.50
2016	$14.50
2017	$14.50
2018	$14.50

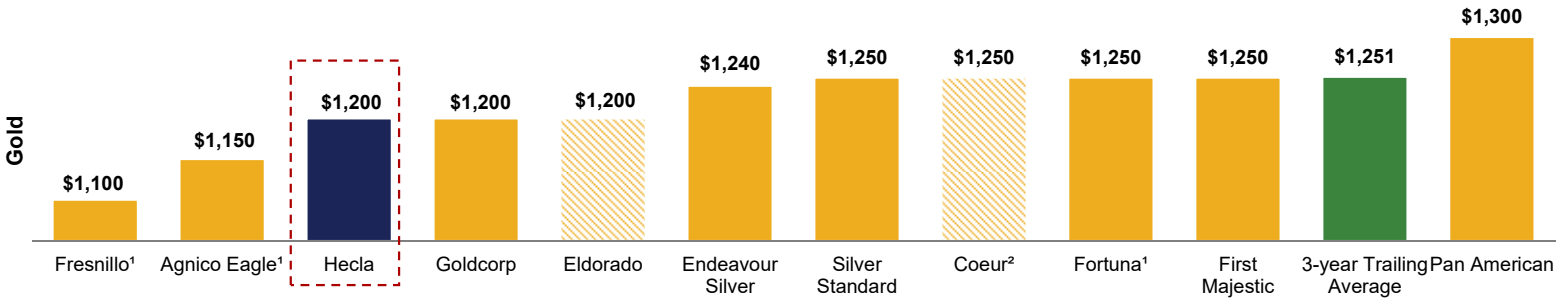

Year	HL Reserve Prices
2012	$1,400
2013	$1,300
2014	$1,225
2015	$1,100
2016	$1,200
2017	$1,200
2018	$1,200

Represents High Yield Peer Issuers

[1] Publicly Released 2018 prices.
[2] Mid-year 2018 prices.

CULTURE OF INNOVATION DRIVES PRODUCTIVITY IMPROVEMENTS

PROBLEM SOLVING DRIVES THE INNOVATION

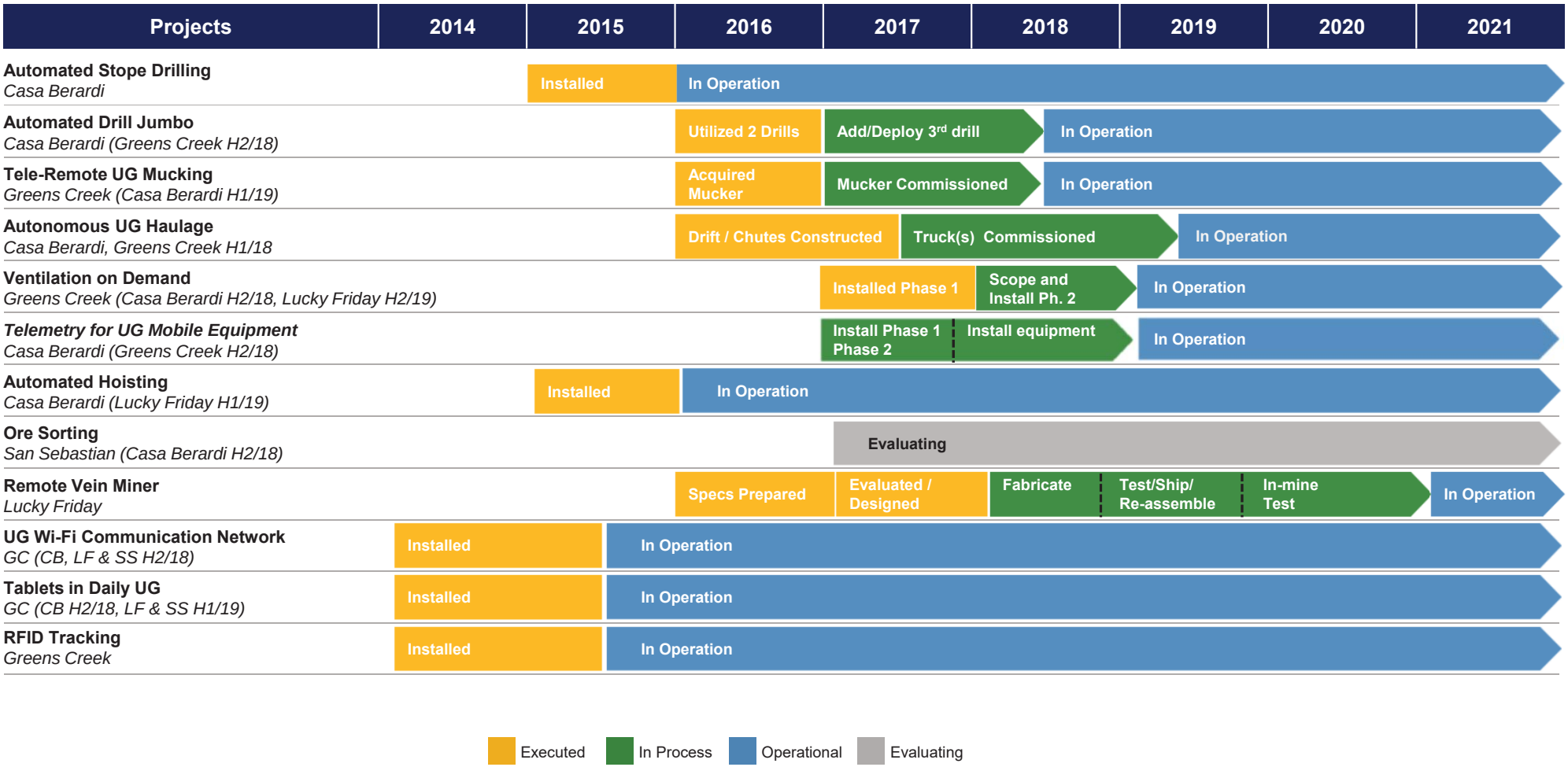

2019 OUTLOOK

LOWERING CASH COST AND AISC, AFTER BY-PRODUCT CREDITS, PER SILVER OUNCE

Production Outlook	Silver Production (Moz)	Gold Production (Koz)	Silver Equivalent (Moz)[3]	Gold Equivalent (Koz)[3]
Greens Creek	7.7	50	24.0	305
Lucky Friday	0.2	n/a	0.2	n/a
San Sebastian	2.0	14	3.0	40
Casa Berardi	n/a	150	11.7	150
Nevada Operations	0.1	76	6.1	77
Total	**10.0**	**290**	**45.0**	**572**

Cost Outlook	Costs of Sales (million)[1]	Cash cost, after by-product credits, per silver/gold ounce[2]	AISC, after by-product credits, per produced silver/gold ounce[4]
Greens Creek	$202	$0	$5.50
Lucky Friday	n/a	n/a	n/a
San Sebastian	$41	$9.00	$12.00
Total Silver	**$243**	**$1.10**	**$11.00**
Casa Berardi	$210	$850	$1,150
Nevada Operations	$90	$900	$1,325
Total Gold	**$300**	**$875**	**$1,250**

Capital and Exploration Outlook

2019E capital expenditures[5] (excluding capitalized interest)	$150 million
2019E exploration expenditures[5] (includes corporate development)	$25 million
2019E pre-development expenditures[5]	$2.5 million
2019E research and development expenditures[5]	$3.5 million

Note: Please see endnotes in the appendix for footnote references.
* AISC is a non-GAAP measure; please refer to appendix for reconciliation to GAAP.

GREENS CREEK

CONSISTENT LOW-COST PRODUCTION IN A WILDERNESS AREA / NATIONAL MONUMENT





	Q4 2017	Q4 2018	2017	2018
Silver Production (Moz)	2.1	**2.2**	8.4	**8.0**
Gold Production (Koz)	11.6	**13.1**	50.8	**51.5**
Cost of Sales[2]	$61.6 M	**$48.3 M**	$201.8 M	**$190.1 M**
Cash cost, after by-product credits, per silver oz[3]	$0.66/oz	**$1.79/oz**	$0.71/oz	**$(1.13)/oz**
AISC, after by-product Credits, per silver oz[4]	$6.23/oz	**$7.92/oz**	$5.76/oz	**$5.58/oz**

2019E Sustaining Capital	$42 M
FCF 2018[6]	CF from operating activities of $125.1 M (GAAP) less capital expenditures of $40.8 M resulted in **$84.3 M FCF** (non-GAAP).
FCF 1987 To YE 2018	CF from operating activities of $2.11 billion (GAAP) less capital expenditures of $864.6 M resulted in **~$1.25 billion FCF** (non-GAAP) from 1987 to YE 2018. (Note: Capital additions exclude leased equipment.)

Note: Please see endnotes in the appendix for footnote references.
* AISC and FCF are non-GAAP measures; please refer to appendix for reconciliation to GAAP.

GREENS CREEK HAS GENERATED OVER $1B OF NET CASH FLOW

SIGNIFICANT IMPROVEMENT IN PERFORMANCE SINCE HECLA BECAME OPERATOR

Cumulative Net Cash Flow

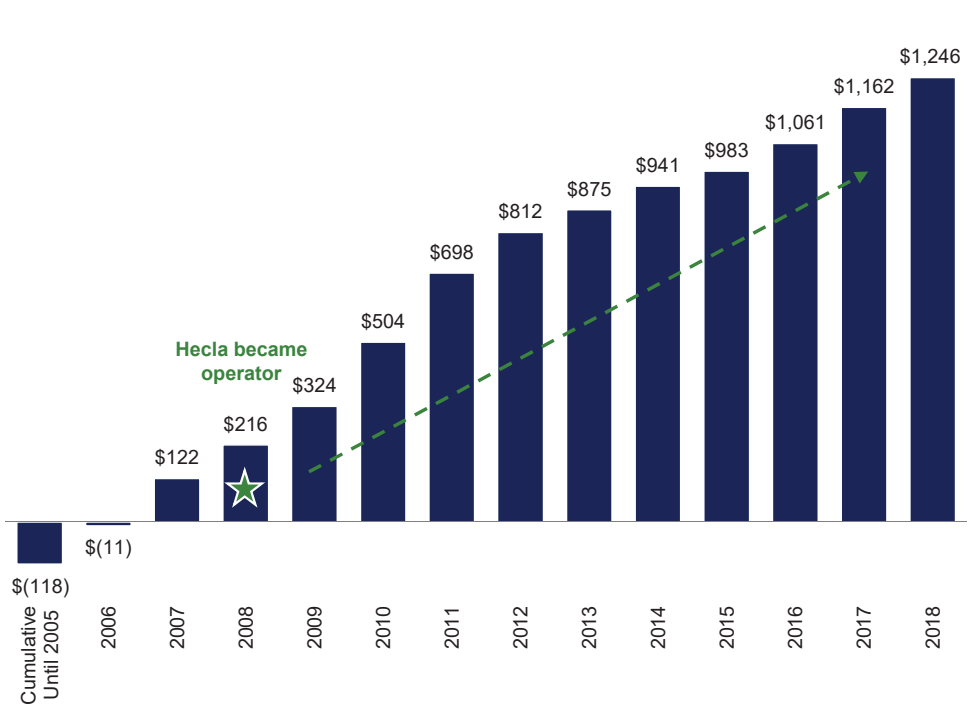

Greens Creek Throughput has Grown 15% Since Purchase in 2008

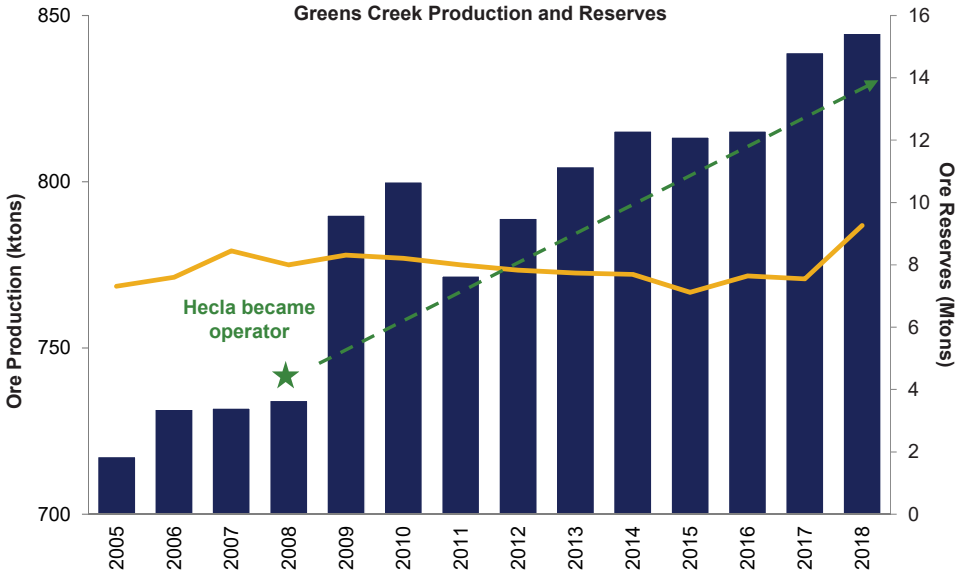

- Automation drive beginning in 2017 leads to further efficiencies
- Consistent exploration success enables reserves to be maintained

GREENS CREEK – THREE EXPLORATION TRENDS

SYSTEMATICALLY EVALUATED WITH DRILLING FROM UNDERGROUND AND THE SURFACE

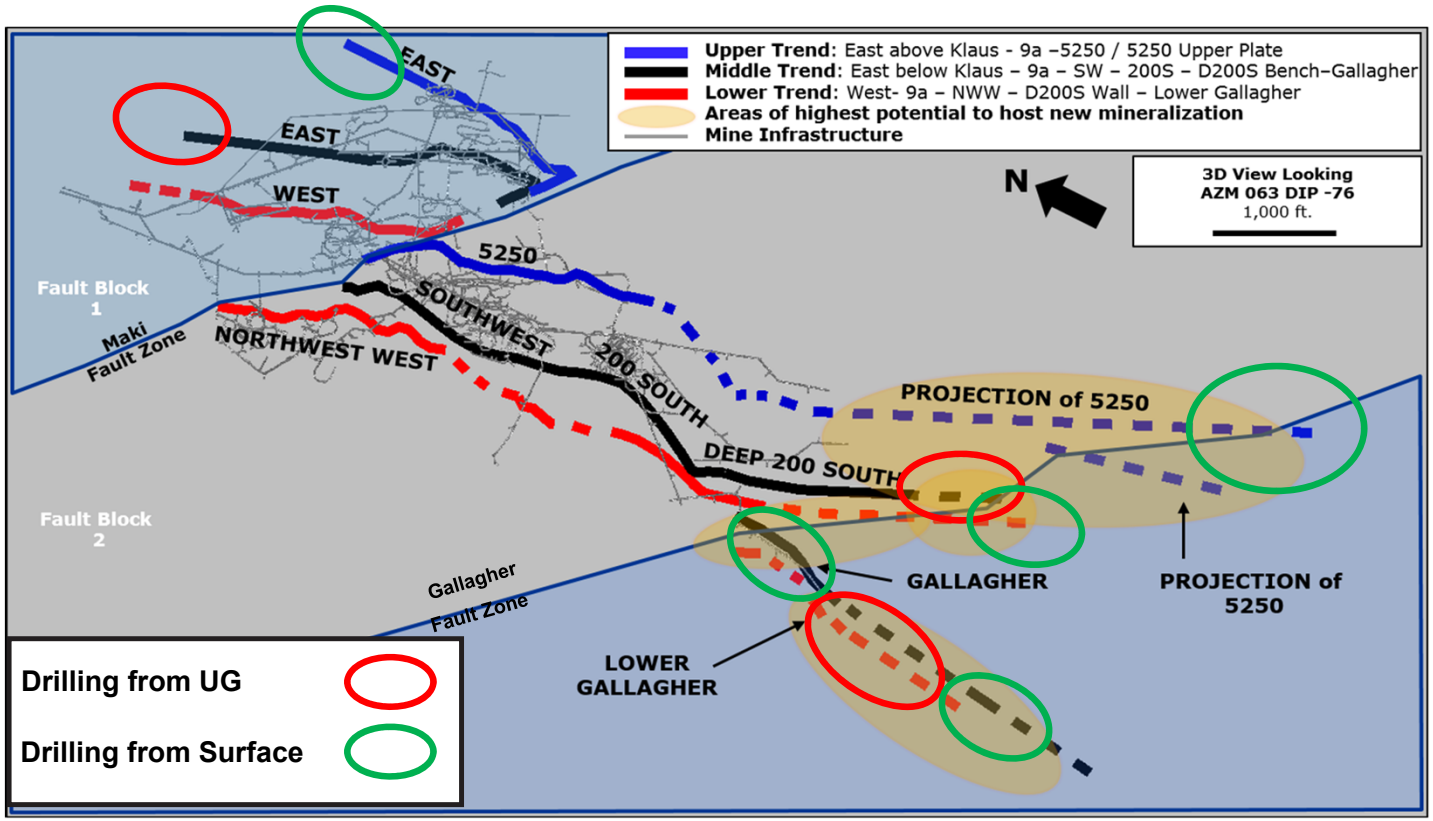

CASA BERARDI

MAKING A GOOD MINE GREAT



	Q4 2017	Q4 2018	2017	2018
Gold Production (Koz)	43.4	**35.9**	156.7	**162.7**
Cost of Sales[1]	$46.4 M	**$47.3 M**	$184.7 M	**$199.4 M**
Cash cost, after by-product credits, per gold oz[2]	$719/oz	**$940/oz**	$820/oz	**$800/oz**
AISC, after by-product credits, per gold oz[4]	$1,039/oz	**$1,348/oz**	$1,174/oz	**$1,080/oz**

2019E Sustaining Capital	$43 M
FCF 2018[6]	CF from operating activities of $82.9 M (GAAP) less capital expenditures of $39.7 M resulted in **$43.2 M FCF** (non-GAAP).
2P Reserves	1.9 Moz gold @ 0.08 oz/t gold
M+I Resources	1.2 Moz gold @ 0.09 oz/t gold



2018	Underground	Open Pit
Tons Milled	744,947	630,771
Gold Grade (oz/t)	0.203	0.059
Gold Production	130,647 oz	32,097 oz

Note: Please see endnotes in the appendix for footnote references.
* AISC and FCF are non-GAAP measures; please refer to appendix for reconciliation to GAAP.

985 DRIFT AUTONOMOUS HAULAGE IN OPERATION

TWO TRUCKS RUN 24 HOURS A DAY; COST SAVINGS REALIZED

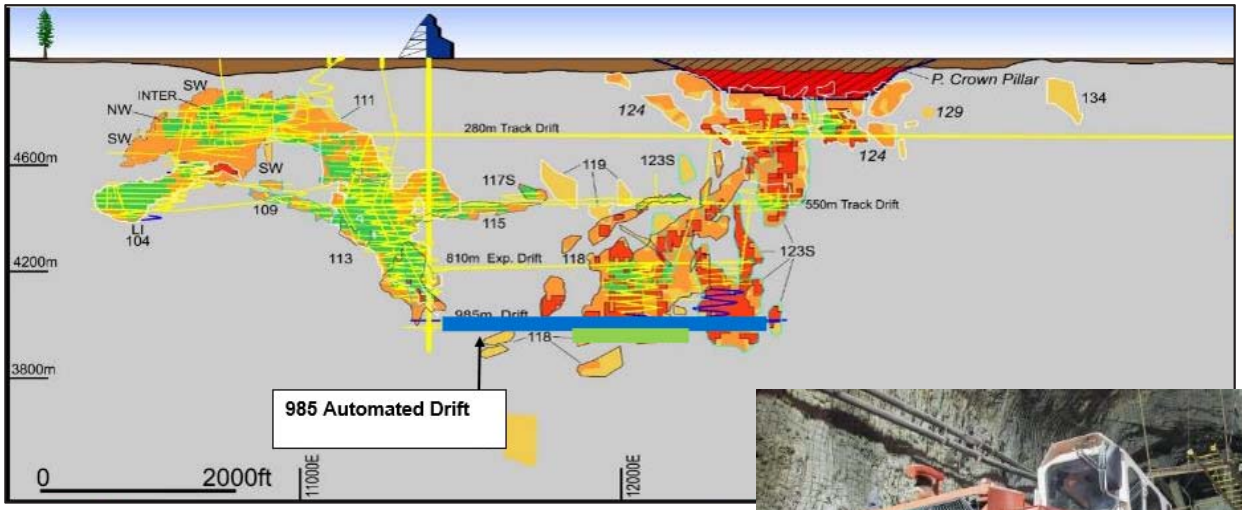



Loading 40-tonne autonomous Sandvik truck

SERIES OF OPEN PITS AT CASA BERARDI

WEST MINE CROWN PILLAR (WMCP) LATEST ADDITION TO THE PITS

- 28% increase in gold reserves
- WMCP pit is the 2nd largest and 2nd highest grade
- Infilling on the WMCP and data to steepen the pit walls
- Advancing underground exploration on the East portion of the mine
- 30 kilometers along the Casa Berardi break

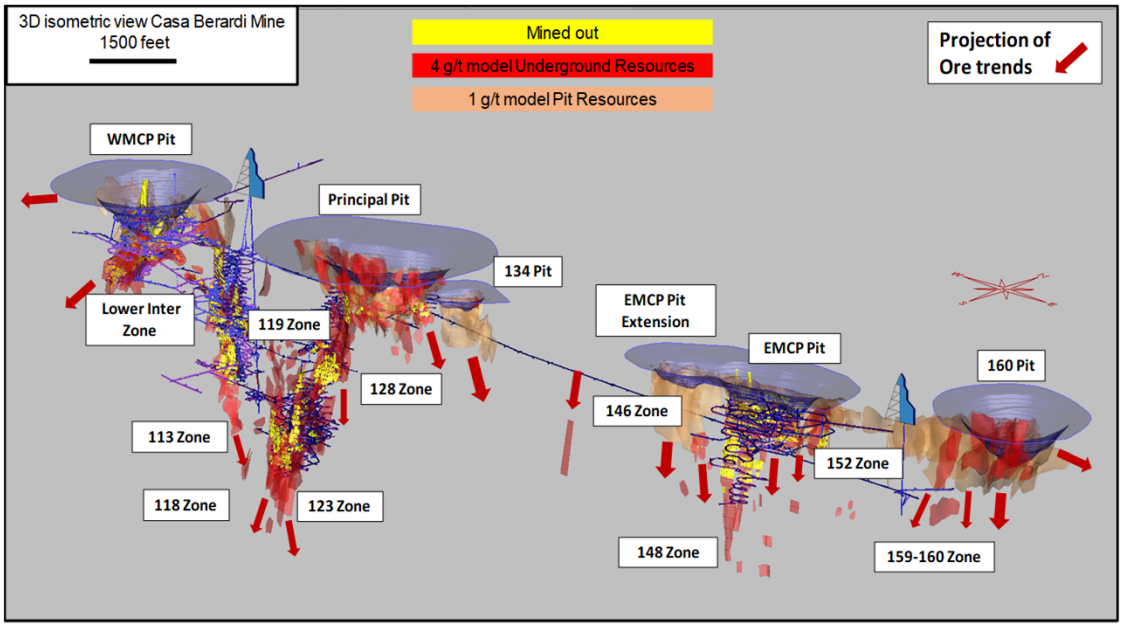

PROPOSED WEST MINE CROWN PILLAR PIT

CONVERGENCE OF LOWER INTER AND 105 ZONES

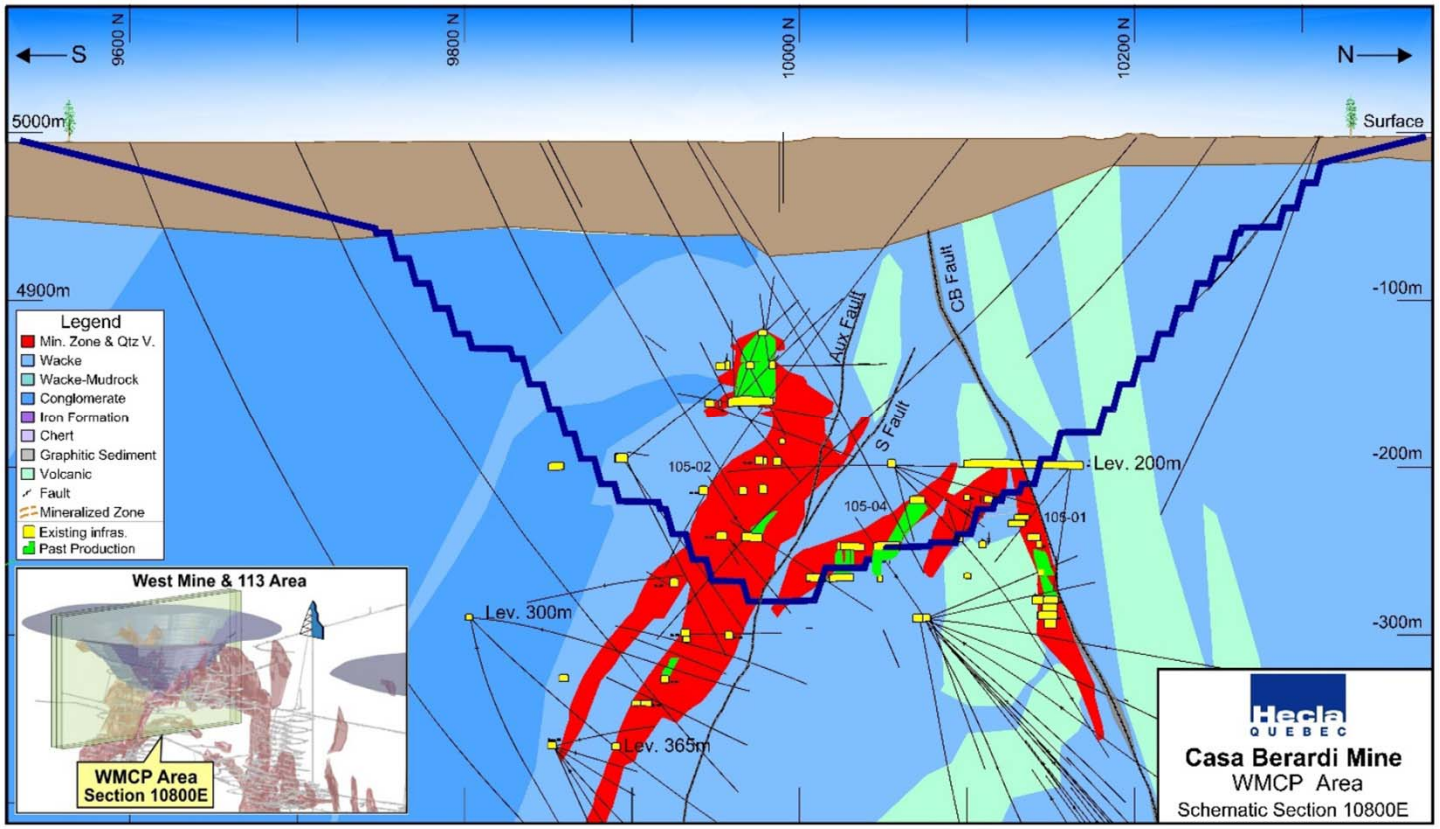

GOLD SILVER RATIO ABOVE 80 HAS LED TO STRONG INCREASES

US MINT SOLD OUT OF SILVER EAGLE COINS IN JANUARY WITH ALMOST NO SALES IN FEBRUARY & MARCH

Hecla MINING COMPANY

Gold | Silver



Gold / Silver Ratio



Gold / Silver Ratio Gold Silver 20 Year Avg Ratio

NYSE: HL Source: Bloomberg data as of 22-Mar-2019

Other Supporting Information

ADUSTED EBITDA RECONCILLIATION TO GAAP

Reconciliation of Net (Loss) Income (GAAP) to Adjusted EBITDA (non-GAAP)

Dollars in thousands (USD)

	Twelve Months Ended					
	31-Dec-13	31-Dec-14	31-Dec-15	31-Dec-16	31-Dec-17	31-Dec-18
Net (loss) income	$ (25,130)	$ 17,824	$ (94,738)	$ 61,569	$ (28,520)	$ (26,563)
Plus: Interest expense, net of amount capitalized	21,689	26,775	25,389	21,796	38,012	40,944
Plus/(Less): Income taxes	(9,795)	(5,240)	56,999	28,090	20,963	(6,701)
Plus: Depreciation, depletion and amortization	81,127	111,134	119,386	123,631	120,599	134,044
Plus: Exploration expense	23,502	17,698	17,745	14,720	23,510	35,695
Plus: Pre-development expense	14,148	1,969	4,213	3,137	5,448	4,887
Plus: Acquisition costs	26,947	0	2,162	-	25	10,045
Plus: Suspension costs	(1,401)	0	-	-	21,301	20,693
Less: Gain on dispostion of properties, plants, equipment and mineral interests			404	(147)	(6,042)	(2,793)
Plus: Stock-based compensation	4,574	9,494	5,425	5,932	6,331	6,242
Plus: Provision for closed operations	1,788	10,215	12,036	4,813	4,508	6,090
Plus/(Less): Foreign exchange (gain) loss	(2,959)	(11,535)	(24,178)	2,737	9,680	(10,310)
Plus/(Less): Loss (gain) on derivative contracts	(17,979)	(9,134)	10,520	(4,423)	18,063	(7,936)
Plus/(Less): Provisional price (loss) gain	16,955	2,277	(634)	918	(742)	3,803
Plus: Unrealized loss on investments	2,639	3,224	3,333	177	247	2,816
Plus/(Less): Other	(859)	(286)	(468)	(507)	(1,526)	941
Adjusted EBITDA	**$ 135,246**	**$ 174,415**	**$ 137,594**	**$ 265,138**	**$ 231,857**	**$ 211,897**

CASH COST AND AISC RECONCILIATION TO GAAP

2019 ESTIMATES – SILVER OPERATIONS

Reconciliation of Cost of Sales and Other Direct Production Costs and Depreciation, Depletion and Amortization (GAAP) to Cash Cost, Before By-product Credits and Cash Cost, After By-product Credits (non-GAAP) and All-In Sustaining Costs, Before By-product Credits, per Ounce and All-In Sustaining Costs, After By-product Credits, per Ounce (non-GAAP)

In thousands (except per ounce amounts)	Estimate for Twelve Months Ended December 31, 2019				
	Greens Creek	Lucky Friday[2]	San Sebastian	Corporate[3]	Total Silver
Cost of sales and other direct production costs and depreciation, depletion and amortization	$ 202,000		$ 41,000		$ 243,000
Depreciation, depletion and amortization	(45,000)		(4,000)		(49,000)
Treatment costs	38,000		1,000		39,000
Change in product inventory	(1,000)		—		(1,000)
Reclamation and other costs	(1,000)		(1,000)		(2,000)
Cash Cost, Before By-product Credits [1]	193,000		37,000		230,000
Reclamation and other costs	1,000		1,000		2,000
Exploration	2,000		3,500		5,500
Sustaining capital	42,000		1,500		43,500
General and administrative	—		—	40,000	40,000
AISC, Before By-product Credits [1]	238,000		43,000		321,000
By-product credits:					
Zinc	(109,000)				(109,000)
Gold	(55,000)		(19,000)		(74,000)
Lead	(34,000)				(34,000)
Total By-product credits	(198,000)		(19,000)		(217,000)
Cash Cost, After By-product Credits	$ (5,000)		$ 18,000		$ 13,000
AISC, After By-product Credits	$ 40,000		$ 24,000		$ 104,000
Divided by ounces produced	7,700		2,000		9,700
Cash Cost, Before By-product Credits, per Silver Ounce	$ 25.06		$ 18.50		$ 23.71
By-product credits per ounce	(25.71)		(9.50)		(22.37)
Cash Cost, After By-product Credits, per Silver Ounce	$ (0.65)		$ 9.00		$ 1.34
AISC, Before By-product Credits, per Silver Ounce	$ 30.91		$ 21.50		$ 33.09
By-product credits per ounce	(25.71)		(9.50)		(22.37)
AISC, After By-product Credits, per Silver Ounce	$ 5.20		$ 12.00		$ 10.72

1. Includes all direct and indirect operating cash costs related directly to the physical activities of producing metals, including mining, processing and other plant costs, third-party refining and marketing expense, on-site general and administrative costs, royalties and mining production taxes, before by-product revenues earned from all metals other than the primary metal produced at each unit. AISC, Before By-product Credits also includes on-site exploration, reclamation, and sustaining capital costs.
2. The unionized employees at Lucky Friday have been on strike since March 13, 2017, and production at Lucky Friday has been limited since that time. As a result, for the first quarter of 2018 and 2017 and the first half of 2018 Cash Cost, Before By-product Credits, Cash Cost, After By-product Credits, AISC, Before By-product Credits, and AISC, After By-product Credits are not presented for Lucky Friday, and costs related to the limited production at Lucky Friday are excluded from the calculation of Cash Cost, Before By-product Credits, Cash Cost, After By-product Credits, AISC, Before By-product Credits, and AISC, After By-product Credits for our combined silver operations.
3. AISC, Before By-product Credits for our consolidated silver properties includes corporate costs for general and administrative expense, exploration and sustaining capital.

CASH COST AND AISC RECONCILIATION TO GAAP

2019 ESTIMATES – GOLD OPERATIONS

Reconciliation of Cost of Sales and Other Direct Production Costs and Depreciation, Depletion and Amortization (GAAP) to Cash Cost, Before By-product Credits and Cash Cost, After By-product Credits (non-GAAP) and All-In Sustaining Costs, Before By-product Credits, per Ounce and All-In Sustaining Costs, After By-product Credits, per Ounce (non-GAAP)

In thousands (except per ounce amounts)	Estimate for Twelve Months Ended December 31, 2019		
	Casa Berardi	Nevada Operations	Total Gold
Cost of sales and other direct production costs and depreciation, depletion and amortization	$ 210,000	$ 90,000	$ 300,000
Depreciation, depletion and amortization	(80,000)	(15,000)	(95,000)
Treatment costs	—	—	—
Change in product inventory	(2,000)	(1,000)	(3,000)
Reclamation and other costs	1,000	(2,800)	(1,800)
Cash Cost, Before By-product Credits [1]	129,000	71,200	200,200
Reclamation and other costs	1,000	850	1,850
Exploration	4,000	6,000	10,000
Sustaining capital	43,000	25,000	68,000
AISC, Before By-product Credits [1]	177,000	103,050	280,050
By-product credits:		—	
Silver	(2,000)	(2,000)	(4,000)
Total By-product credits	(2,000)	(2,000)	(4,000)
Cash Cost, After By-product Credits	$ 127,000	$ 69,200	$ 196,200
AISC, After By-product Credits	$ 175,000	$ 101,050	$ 276,050
Divided by gold ounces produced	150	76	226
Cash Cost, Before By-product Credits, per Gold Ounce	$ 860	$ 937	$ 886
By-product credits per ounce	(13)	(26)	(18)
Cash Cost, After By-product Credits, per Gold Ounce	$ 847	$ 911	$ 868
AISC, Before By-product Credits, per Gold Ounce	$ 1,180	$ 1,356	$ 1,239
By-product credits per ounce	(13)	(26)	(18)
AISC, After By-product Credits, per Gold Ounce	$ 1,167	$ 1,330	$ 1,221

1. Includes all direct and indirect operating cash costs related directly to the physical activities of producing metals, including mining, processing and other plant costs, third-party refining and marketing expense, on-site general and administrative costs, royalties and mining production taxes, before by-product revenues earned from all metals other than the primary metal produced at each unit. AISC, Before By-product Credits also includes on-site exploration, reclamation, and sustaining capital costs.
2. The unionized employees at Lucky Friday have been on strike since March 13, 2017, and production at Lucky Friday has been limited since that time. As a result, for the first quarter of 2018 and 2017 and the first half of 2018 Cash Cost, Before By-product Credits, Cash Cost, After By-product Credits, AISC, Before By-product Credits, and AISC, After By-product Credits are not presented for Lucky Friday, and costs related to the limited production at Lucky Friday are excluded from the calculation of Cash Cost, Before By-product Credits, Cash Cost, After By-product Credits, AISC, Before By-product Credits, and AISC, After By-product Credits for our combined silver operations.
3. AISC, Before By-product Credits for our consolidated silver properties includes corporate costs for general and administrative expense, exploration and sustaining capital.
4. Nevada 2018 estimate is for the time period July 20 to December 31, 2018.

CASH COST AND AISC RECONCILIATION TO GAAP

SILVER OPERATIONS

Reconciliation of Cost of Sales and Other Direct Production Costs and Depreciation, Depletion and Amortization (GAAP) to Cash Cost, Before By-product Credits and Cash Cost, After By-product Credits (non-GAAP) and All-In Sustaining Costs, Before By-product Credits, per Ounce and All-In Sustaining Costs, After By-product Credits, per Ounce (non-GAAP)

In thousands (except per ounce amounts)

	2018	2017
Cost of sales and other direct production costs and depreciation, depletion and amortization (GAAP)	$ 241,631	$ 240,610
Depreciation, depletion and amortization	(52,125)	(61,468)
Treatment costs	39,820	53,718
Change in product inventory	3,142	(449)
Reclamation and other costs	(4,470)	(4,298)
Exclusion of Lucky Friday costs	(7,247)	-
Cash Cost, Before By-product Credits[1]	220,751	228,113
Reclamation and other costs	3,816	3,351
Exploration	12,902	12,968
Sustaining capital	50,306	46,118
General and administrative expense	36,542	35,611
All-In Sustaining Costs, Before By-product Credits[1,2]	324,317	326,161
By-products credits	(210,024)	(228,267)
Cash Cost, After By-product Credits	$ 10,727	$ (154)
All-In Sustaining Costs, After By-product Credits	$ 114,293	$ (97,894)
Divided by Ounces Produced	9,990	12,449
Cash Cost, Before By-product Credits, per Silver Ounce	$ 22.10	$ 18.33
By-products credits per Silver Ounce	(21.02)	(18.34)
Cash Cost, After By-product Credits, per Silver Ounce	$ 1.08	$ (0.01)
All-In Sustaining Costs, Before By-product Credits, per Silver Ounce	$ 32.46	$ 26.20
By-products credits per Silver Ounce	$ (21.02)	(18.34)
All-In Sustaining Costs, After By-product Credits, per Silver Ounce	$ 11.44	$ 7.86

1. Includes all direct and indirect operating cash costs related directly to the physical activities of producing metals, including mining, processing and other plant costs, third-party refining and marketing expense, on-site general and administrative costs, royalties and mining production taxes, before by-product revenues earned from all metals other than the primary metal produced at each unit.
2. All-in sustaining costs, before by-product credits for our consolidated silver properties includes corporate costs for all general and administrative expenses and exploration and sustaining capital which support the operating properties.

CASH COST AND AISC RECONCILIATION TO GAAP

GOLD OPERATIONS

Reconciliation of Cost of Sales and Other Direct Production Costs and Depreciation, Depletion and Amortization (GAAP) to Cash Cost, Before By-product Credits and Cash Cost, After By-product Credits (non-GAAP) and All-In Sustaining Costs, Before By-product Credits, per Ounce and All-In Sustaining Costs, After By-product Credits, per Ounce (non-GAAP)

In thousands (except per ounce amounts)

	2018*	2017
Cost of sales and other direct production costs and depreciation, depletion and amortization (GAAP)	$ 246,407	$ 184,716
Depreciation, depletion and amortization	(81,919)	(59,131)
Treatment costs	2,158	2,432
Change in product inventory	8,343	1,466
Reclamation and other costs	(1,512)	(476)
Cash Cost, Before By-product Credits[1]	173,477	129,007
Reclamation and other costs	1,125	475
Exploration	10,622	4,351
Sustaining capital	57,790	50,664
AISC, Before By-product Credits[1,2]	243,014	184,497
Total By-product credits	(3,109)	(614)
Cash Cost, After By-product Credits, per Gold Ounce	$ 170,368	$ 128,393
AISC, After By-product Credits	$ 239,905	$ 183,883
Divided by Ounces Produced	196	157
Cash Cost, Before By-product Credits, per Gold Ounce	$ 887	$ 824
By-products credits per Gold Ounce	(16)	(4)
Cash Cost, After By-product Credits, per Gold Ounce	$ 871	$ 820
AISC, Before By-product Credits, per Gold Ounce	$ 1,242	$ 1,178
By-products credits per Gold Ounce	(16)	(4)
AISC, After By-product Credits, per Gold Ounce	$ 1,226	$ 1,174

*Klondex acquisition complete July 2018.

1. Includes all direct and indirect operating cash costs related directly to the physical activities of producing metals, including mining, processing and other plant costs, third-party refining and marketing expense, on-site general and administrative costs, royalties and mining production taxes, before by-product revenues earned from all metals other than the primary metal produced at each unit.
2. All-in sustaining costs, before by-product credits for our consolidated silver properties includes corporate costs for all general and administrative expenses and exploration and sustaining capital which support the operating properties.

CASH COST AND AISC RECONCILIATION TO GAAP

GREENS CREEK

Reconciliation of Cost of Sales and Other Direct Production Costs and Depreciation, Depletion and Amortization (GAAP) to Cash Cost, Before By-product Credits and Cash Cost, After By-product Credits (non-GAAP) and All-In Sustaining Costs, Before By-product Credits, per Ounce and All-In Sustaining Costs, After By-product Credits, per Ounce (non-GAAP)

In thousands (except per ounce amounts)

	Q4 2017	2017	Q4 2018	2018
Cost of sales and other direct production costs and depreciation, depletion and amortization (GAAP)	$ 61,561	$ 201,803	$ 48,302	$ 190,066
Depreciation, depletion and amortization	(16,886)	(56,328)	(11,631)	(46,511)
Treatment costs	10,153	47,774	9,038	38,174
Change in product inventory	(7,645)	(2,247)	2,092	3,087
Reclamation and other costs	(1,241)	(2,716)	(587)	(2,911)
Cash Cost, Before By-product Credits[1]	45,942	188,286	47,214	181,905
Reclamation and other costs	667	2,666	849	3,397
Exploration	926	4,265	242	3,151
Sustaining capital	10,360	35,255	12,170	46,864
AISC, Before By-product Credits[1,2]	57,895	230,472	60,475	235,317
Total By-product credits	(44,518)	(182,361)	(43,342)	(190,924)
Cash Cost, After By-product Credits	$ 1,424	$ 5,925	$ 3,872	$ (9,019)
AISC, After By-product Credits	$ 13,377	$ 48,111	$ 17,133	$ 44,393
Divided by ounces produced	2,146	8,352	2,164	7,953
Cash Cost, Before By-product Credits, per Silver Ounce	$ 21.41	$ 22.54	$ 21.83	$ 22.88
By-products credits per Silver Ounce	(20.75)	(21.83)	(20.04)	(24.01)
Cash Cost, After By-product Credits, per Silver Ounce	$ 0.66	$ 0.71	$ 1.79	$ (1.13)
AISC, Before By-product Credits, per Silver Ounce	$ 26.98	$ 27.59	$ 27.96	$ 29.59
By-products credits per Silver Ounce	(20.75)	(21.83)	(20.04)	(24.01)
AISC, After By-product Credits, per Silver Ounce	$ 6.23	$ 5.76	$ 7.92	$ 5.58

1. Includes all direct and indirect operating cash costs related directly to the physical activities of producing metals, including mining, processing and other plant costs, third-party refining and marketing expense, on-site general and administrative costs, royalties and mining production taxes, before by-product revenues earned from all metals other than the primary metal produced at each unit.
2. All-in sustaining costs, before by-product credits for our consolidated silver properties includes corporate costs for all general and administrative expenses and exploration and sustaining capital which support the operating properties.

CASH COST AND AISC RECONCILIATION TO GAAP

CASA BERARDI

Reconciliation of Cost of Sales and Other Direct Production Costs and Depreciation, Depletion and Amortization (GAAP) to Cash Cost, Before By-product Credits and Cash Cost, After By-product Credits (non-GAAP) and All-In Sustaining Costs, Before By-product Credits, per Ounce and All-In Sustaining Costs, After By-product Credits, per Ounce (non-GAAP)

In thousands (except per ounce amounts)

	Q4 2017	2017	Q4 2018	2018
Cost of sales and other direct production costs and depreciation, depletion and amortization (GAAP)	$ 46,354	$ 180,179	$ 47,253	$ 199,402
Depreciation, depletion and amortization	(16,056)	(54,594)	(16,423)	(71,302)
Treatment costs	658	2,432	440	2,068
Change in product inventory	584	1,466	2,686	1,205
Reclamation and other costs	(122)	(476)	(137)	(558)
Cash cost, before by-product credits[1]	31,418	129,007	33,819	130,815
Reclamation and other costs	122	475	137	558
Exploration	1,322	4,351	903	4,277
Sustaining capital	12,419	50,664	13,591	40,711
AISC, Before By-product Credits[1,2]	45,281	184,497	48,450	176,361
Total By-products credits	(164)	(614)	(106)	(597)
Cash Cost, After By-product Credits	$ 31,254	$ 128,393	$ 33,713	$ 130,218
AISC, After By-product Credits	$ 45,117	$ 183,883	$ 48,344	$ 175,764
Divided by ounces produced	43	157	36	163
Cash Cost, Before By-product Credits, per Gold Ounce	$ 723	$ 824	$ 943	$ 804
By-products credits per Gold Ounce	$ (4)	$ (4)	$ (3)	$ (4)
Cash Cost, After By-product Credits, per Gold Ounce	$ 719	$ 820	$ 940	$ 800
AISC, Before By-product Credits, per Gold Ounce	$ 1,043	$ 1,178	$ 1,351	$ 1,084
By-products credits per Gold Ounce	$ (4)	$ (4)	$ (3)	$ (4)
AISC, After By-product Credits, per Gold Ounce	$ 1,039	$ 1,174	$ 1,348	$ 1,080

1. Includes all direct and indirect operating cash costs related directly to the physical activities of producing metals, including mining, processing and other plant costs, third-party refining and marketing expense, on-site general and administrative costs, royalties and mining production taxes, before by-product revenues earned from all metals other than the primary metal produced at each unit.
2. All-in sustaining costs, before by-product credits for our consolidated silver properties includes corporate costs for all general and administrative expenses and exploration and sustaining capital which support the operating properties.

RECONCILIATION TO ADJUSTED EBITDA AND NET DEBT

Reconciliation of Net Loss (GAAP) and Debt (GAAP) to Adjusted EBITDA (non-GAAP) and Net Debt (non-GAAP)

In thousands

	Twelve Months Ended	
	December 31, 2018	December 31, 2017
Net loss	**($26,563)**	($28,520)
Plus: Interest expense, net of amount capitalized	**40,944**	38,012
Plus (Less): Income taxes	**(6,701)**	20,963
Plus: Depreciation, depletion and amortization	**134,044**	120,599
Plus: Exploration expense	**35,695**	23,510
Plus: Pre-development expense	**4,887**	5,448
Plus: Acquisition costs	**10,045**	25
Plus: Lucky Friday suspension-related costs	**20,693**	21,301
Plus/(Less): Loss (gain) on disposition of properties, plants, equipment, and mineral interests	**(2,793)**	(6,042)
Plus/(Less): Foreign exchange (gain) loss	**(10,310)**	9,680
Plus/(Less): Unrealized loss (gain) on derivative contracts	**(7,936)**	18,063
Plus/(Less): Provisional price loss (gain)	**3,803**	(742)
Plus: Provision for closed operations and environmental matters	**6,090**	4,508
Plus: Stock-based compensation	**6,242**	6,331
Plus: Unrealized loss on investments	**2,816**	247
Plus/(Less): Other	**941**	(1,526)
Adjusted EBITDA	**$ 211,897**	$ 231,857
Total debt	**$ 545,934**	$ 514,030
Less: Cash, cash equivalents and short-term investments	**27,389**	219,865
Net debt	**$ 518,545**	$ 294,165
Net debt/LTM adjusted EBITDA (non-GAAP)	**2.4**	1.3

GREENS CREEK FREE CASH FLOW RECONCILIATION

Greens Creek Free Cash Flow Reconciliation

(in thousands)

	2018	1987-2018 [1]
Gross profit	$ 75,288	$ 1,408,990
Non-cash elements in gross profit:		
Depreciation, depletion and amortization	49,908	718,288
Other	(1)	1,339
Working capital changes	(57)	(17,573)
Net cash provided by operating activities	125,138	2,111,044
Additions to properties, plants, equipment and mineral interests [2]	(40,882)	(864,560)
Free cash flow	**$ 84,256**	**$ 1,246,484**

1. 1987 – 2018 amounts reflect results of the Greens Creek mine on a 100% joint-venture basis (Hecla owned 29.7% until 2008).
2. Additions to capital exclude leased equipment.

PROVEN & PROBABLE MINERAL RESERVES

(ON DEC. 31, 2018 UNLESS OTHERWISE NOTED)

Hecla MINING COMPANY

Proven and Probable Reserves – 12/31/18[1]

Proven Reserves

Asset	Tons (000)	Silver (oz/ton)	Gold (oz/ton)	Lead %	Zinc %	Copper %	Silver (000 oz)	Gold (000 oz)	Lead Tons	Zinc Tons	Copper Tons
Greens Creek [2]	6	13.8	0.10	2.8	7.0	-	86	1	180	440	-
Lucky Friday [2]	4,230	15.4	-	9.6	4.1	-	65,234	-	406,080	174,630	-
Casa Berardi [3]	6,790	-	0.08	-	-	-	-	563	-	-	-
San Sebastian [2]	22	3.9	0.08	-	-	-	85	2	-	-	-
Fire Creek [2,4]	24	1.1	1.21	-	-	-	27	29	-	-	-
Hollister [2,5]	2	7.0	0.73	-	-	-	17	2	-	-	-
Total.....	11,074						65,448	596	406,260	175,070	-

Probable Reserves

Asset	Tons (000)	Silver (oz/ton)	Gold (oz/ton)	Lead %	Zinc %	Copper %	Silver (000 oz)	Gold (000 oz)	Lead (Tons)	Zinc (Tons)	Copper Tons
Greens Creek [2]	9,270	11.5	0.09	2.8	7.6	-	106,972	840	262,760	706,040	-
Lucky Friday [2]	1,387	11.4	-	7.6	3.7	-	15,815	-	104,720	50,640	-
Casa Berardi [3]	16,954	-	0.08	-	-	-	-	1,343	-	-	-
San Sebastian [2]	206	13.1	0.10	-	-	-	2,705	21	-	-	-
Fire Creek [2,4]	91	0.3	0.44	-	-	-	30	40	-	-	-
Hollister [2,5]	9	7.2	0.65	-	-	-	66	6	-	-	-
Total.....	27,917						125,588	2,250	367,480	756,680	-

Proven and Probable Reserves

Asset	Tons (000)	Silver (oz/ton)	Gold (oz/ton)	Lead %	Zinc %	Copper %	Silver (000 oz)	Gold (000 oz)	Lead (Tons)	Zinc (Tons)	Copper Tons
Greens Creek [2]	9,277	11.5	0.09	2.8	7.6	-	107,058	840	262,940	706,470	-
Lucky Friday [2]	5,617	14.4	-	9.1	4.0	-	81,049	-	510,800	225,260	-
Casa Berardi [3]	23,743	-	0.08	-	-	-	-	1,907	-	-	-
San Sebastian [2]	228	12.3	0.10	-	-	-	2,790	23	-	-	-
Fire Creek [2,4]	115	0.5	0.60	-	-	-	57	69	-	-	-
Hollister [2,5]	11	7.2	0.67	-	-	-	82	8	-	-	-
Total.....	38,991						191,036	2,846	773,740	931,730	-

[1] The term "reserve" means that part of a mineral deposit that can be economically and legally extracted or produced at the time of the reserve determination. The term "economically," as used in the definition of reserve, means that profitable extraction or production has been established or analytically demonstrated to be viable and justifiable under reasonable investment and market assumptions. The term "legally," as used in the definition of reserve, does not imply that all permits needed for mining and processing have been obtained or that other legal issues have been completely resolved. However, for a reserve to exist, Hecla must have a justifiable expectation, based on applicable laws and regulations, that issuance of permits or resolution of legal issues necessary for mining and processing at a particular deposit will be accomplished in the ordinary course and in a timeframe consistent with Hecla's current mine plans.

[2] Mineral reserves are based on $1200 gold, $14.50 silver, $0.90 lead, $1.15 zinc, unless otherwise stated.

[3] Mineral reserves are based on $1200 gold and a US$/CAN$ exchange rate of 1:1.33 Reserve diluted to an average of 34.7% to minimum width of 9.8 feet (3 m)

Reserves at Casa Berardi were determined by Jonathan Archambault-Giroux, P. Geo., Que., Real Parent, P.Geo. Que., and Alain Quenneville, P. Eng., Que. unless otherwise stated.

Open pit mineral reserves of the Principal Mine were estimated in September 2018 by Hecla Quebec and Mine Development Associates based on $1225 gold and a US$/CAN$ exchange rate of 1:3.

Hecla Mining Company, Principal Deposit Open Pit Mining Study - 2018

September 1, 2018, by Mine Development Associates, Thomas L. Dyer, P.E.

Open pit mineral reserves of the 160 and 134 Zones were estimated in January 2018 by Hecla Quebec and Mine Development Associates based on $1225 gold and a US$/CAN$ exchange rate of 1.3.

Hecla Mining, Casa Berardi 160 and 134 Zones, Open Pit Mining Study - 2017

January 12, 2018, by Mine Development Associates, Thomas L. Dyer, P.E.

Open pit mineral reserves of the West Mine Crown Pillar were estimated in January 2019 by Hecla Quebec and Mine Development Associates based on $1225 gold and a US$/CAN$ exchange rate of 1.3.

Hecla Mining Company, West Mine Crown Pillar Deposit, Open Pit Mining Study - 2018

January 10, 2019, by Mine Development Associates, Thomas L. Dyer, P.E.

Open pit mineral reserves of the East Mine Crown Pillar Expansion were estimated in August 2018 by Hecla Quebec and Mine Development Associates based on $1225 gold and a US$/CAN$ exchange rate of 1.3.

Hecla Mining Company, East Mine Crown Pillar Expansion, Open Pit Mining Study - 2018

August 22, 2018, by Mine Development Associates, Thomas L. Dyer, P.E.

[4] Recoveries at Fire Creek for gold and silver are 94% and 92%. Cutoff grade of 0.339 Au Equivalent oz/ton and incremental cutoff grade of 0.11 Au Equivalent oz/ton. Unplanned dilution of 10% to 17% included depending on mining method.

[5] Recoveries at Hollister for gold and silver are 87% and 80%. Cutoff grade of 0.396 Au Equivalent oz/ton and incremental cutoff grade of 0.07 Au Equivalent oz/ton. Unplanned dilution of 10% to 17% and 5% mining loss included.

MEASURED AND INDICATED MINERAL RESOURCES

(ON DEC. 31, 2018 UNLESS OTHERWISE NOTED)

Hecla MINING COMPANY

Measured and Indicated Resources – 12/31/18

Measured Resources

Asset	Tons (000)	Silver (oz/ton)	Gold (oz/ton)	Lead %	Zinc %	Copper %	Silver (000 oz)	Gold (000 oz)	Lead (Tons)	Zinc (Tons)	Copper Tons
Greens Creek [6]	339	9.5	0.11	2.6	9.4	-	3,233	36	8,800	31,700	-
Lucky Friday [6,7]	7,587	7.6	-	4.9	2.7	-	57,314	-	370,240	204,490	-
Casa Berardi [8]	1,952	-	0.15	-	-	-	-	299	-	-	-
San Sebastian [6,9]	-	-	-	-	-	-	-	-	-	-	-
Fire Creek [6,10]	64	0.7	0.92	-	-	-	47	58	-	-	-
Hollister [6,11]	104	4.0	0.92	-	-	-	420	96	-	-	-
Midas [6,12]	183	6.7	0.45	-	-	-	1,235	82	-	-	-
Heva [14]	5,480	-	0.06	-	-	-	-	304	-	-	-
Hosco [14]	33,070	-	0.04	-	-	-	-	1,296	-	-	-
Rio Grande Silver [15]	-	-	-	-	-	-	-	-	-	-	
Star [16]	-	-	-	-	-	-	-	-	-	-	-
Total.....	48,778						62,249	2,172	379,040	236,190	-

Indicated Resources

Asset	Tons (000)	Silver (oz/ton)	Gold (oz/ton)	Lead %	Zinc %	Copper %	Silver (000 oz)	Gold (000 oz)	Lead (Tons)	Zinc (Tons)	Copper Tons
Greens Creek [6]	7,128	13.2	0.10	3.1	8.1	-	94,197	690	218,950	577,650	-
Lucky Friday [6,7]	2,498	8.0	-	5.2	2.5	-	20,049	-	128,830	61,480	-
Casa Berardi [8]	10,797	-	0.08	-	-	-	-	906	-	-	-
San Sebastian [6,9]	2,243	6.5	0.05	2.5	3.5	1.6	14,690	115	30,410	42,710	19,780
Fire Creek [6,10]	307	0.5	0.54	-	-	-	158	164	-	-	-
Fire Creek - Open Pit [13]	42,877	0.1	0.03	-	-	-	2,350	1,093	-	-	
Hollister [6,11]	135	2.6	0.64	-	-	-	350	86	-	-	-
Midas [6,12]	722	4.5	0.37	-	-	-	3,228	267	-	-	-
Heva [14]	5,570	-	0.07	-	-	-	-	369	-	-	-
Hosco [14]	31,620	-	0.04	-	-	-	-	1,151	-	-	-
Rio Grande Silver [15]	516	14.8	-	2.1	1.1	-	7,620	-	10,760	5,820	-
Star [16]	1,126	2.9	-	6.2	7.4	-	3,301	-	69,900	83,410	-
Total.....	105,538						145,944	4,841	458,850	771,070	19,780

Measured & Indicated Resources

Asset	Tons (000)	Silver (oz/ton)	Gold (oz/ton)	Lead %	Zinc %	Copper %	Silver (000 oz)	Gold (000 oz)	Lead (Tons)	Zinc (Tons)	Copper Tons
Greens Creek [6]	7,467	13.0	0.10	3.1	8.2	-	97,430	726	227,740	609,350	-
Lucky Friday [6,7]	10,084	7.7	-	4.9	2.6	-	77,363	--	499,070	265,970	-
Casa Berardi [8]	12,749	-	0.09	-	-	-	-	1,205	-	-	-
San Sebastian [6,9]	2,243	6.5	0.05	2.5	3.5	1.6	14,690	115	30,410	42,710	19,780
Fire Creek [6,10]	371	0.6	0.60	-	-	-	205	222	-	-	
Fire Creek - Open Pit [13]	42,877	0.1	0.03	-	-	-	2,350	1,093	-	-	-
Hollister [6,11]	239	3.2	0.76	-	-	-	770	182	-	-	-
Midas [6,12]	905	4.9	0.39	-	-	-	4,463	349	-	-	-
Heva [14]	11,050	-	0.06	-	-	-	-	672	-	-	-
Hosco [14]	64,690	-	0.04	-	-	-	-	2,447	-	-	-
Rio Grande Silver [15]	516	14.8	-	2.1	1.1	-	7,620	-	10,760	5,820	-
Star [16]	1,126	2.9	-	6.2	7.4	-	3,301	-	69,900	83,410	
Total.....	154,316						208,193	7,012	837,880	1,007,260	19,780

INFERRED MINERAL RESOURCES

(ON DEC. 31, 2018 UNLESS OTHERWISE NOTED)

Inferred Resources												
Asset	Tons (000)	Silver (oz/ton)	Gold (oz/ton)	Lead %	Zinc %	Copper %	Silver (000 oz)	Gold (000 oz)	Lead (Tons)	Zinc (Tons)	Copper Tons
Greens Creek [6]	2,470	14.6	0.09	3.0	7.3	-	35,982	219	74,410	181,400	-
Lucky Friday [6,7]	2,861	8.7	-	6.3	2.6	-	24,809	-	181,180	74,430	-
Casa Berardi [8]	6,222	-	0.10	-	-	-	-	652	-	-	-
San Sebastian [6,17]	3,487	6.6	0.04	1.7	2.5	1.3	22,948	143	12,110	17,440	8,890
Fire Creek [6,10]	565	0.5	0.53	-	-	-	288	299	-	-	-
Fire Creek - Open Pit [13]	31,707	0.1	0.03	-	-	-	2,882	1,085	-	-	-
Hollister [6,11,18]	550	3.1	0.40	-	-	-	1,716	223	-	-	-
Midas [6,12]	573	3.0	0.34	-	-	-	1,723	198	-	-	-
Heva [14]	4,210	-	0.08	-	-	-	-	350	-	-	-
Hosco [14]	7,650	-	0.04	-	-	-	-	314	-	-	-
Rio Grande Silver [19]	3,078	10.7	0.01	1.3	1.1	-	33,097	36	40,990	34,980	-
Star [16]	3,157	2.9	-	5.6	5.5	-	9,432	-	178,670	174,450	-
Monte Cristo [20]	913	0.3	0.14	-	-	-	271	131	-	-	-
Rock Creek [21]	100,086	1.5	-	-	-	0.7	148,736	-	-	-	658,680
Montanore [22]	112,185	1.6	-	-	-	0.7	183,346	-	-	-	759,420
Total……	279,714						465,229	3,648	487,360	482,700	1,426,990

Note: All estimates are in-situ except for the proven reserves at Greens Creek and San Sebastian which are in surface stockpiles. Resources are exclusive of reserves.

[6] Mineral resources are based on $1350 gold, $21 silver, $1.10 lead, $1.20 zinc and $3.00 copper, unless otherwise stated.
[7] Measured and indicated resources from Gold Hunter and Lucky Friday vein systems are diluted and factored for expected mining recovery.
[8] Measured, indicated and inferred resources are based on $1,350 gold and a US$/CAN$ exchange rate of 1:1.33 Underground resources are reported at a minimum mining width of 6.6 to 9.8 feet (2 m to 3 m)
Resources at Casa Berardi were determined by Jonathan Archambault-Giroux, P. Geo., Que., Real Parent, P.Geo. Que., and Alain Quenneville, P. Eng., Que. unless otherwise stated.
[9] Indicated resources reported at a minimum mining width of 5.9 feet (1.8 m) for Hugh Zone, Middle Vein, North Vein, and East Francine Vein and 4.9 feet (1.5 m) for Andrea Vein
San Sebastian lead, zinc and copper grades are for 1,224,900 tons of indicated resource within the Middle Vein and the Hugh Zone of the Francine Vein.
[10] Recoveries at Fire Creek for gold and silver are 94% and 92%. Au equivalent cutoff grade of 0.297 oz/ton. The minimum mining width is defined as four feet or the vein true thickness plus two feet, whichever is greater.
[11] Recoveries at Hollister for gold and silver are 87% and 80%. Au equivalent cutoff grade of 0.352 oz/ton. The minimum mining width is defined as four feet or the vein true thickness plus two feet, whichever is greater.
[12] Recoveries at Midas for gold and silver are 93% and 88% Au equivalent cutoff grade of 0.217 oz/ton. The minimum mining width is defined as four feet or the vein true thickness plus two feet, whichever is greater.
[13] Indicated and inferred open-pit resources for Fire Creek were calculated November 30, 2017 using recoveries for gold and silver of 65% and 30% for oxide material and 60% and 25% for mixed oxide-sulfide material.
Open pit resources are calculated at $1400 gold and $19.83 silver and cut-off grade of 0.01 Au Equivalent oz/ton and is inclusive of 10% mining dilution and 5% ore loss. Open pit mineral resources exclusive of underground mineral resources.
NI43-101 Technical Report for the Fire Creek Project, Lander County, Nevada; Effective Date March 31, 2018; prepared by Practical Mining LLC, Mark Odell, P.E. for Hecla Mining Company, June28, 2018
[14] Measured, indicated and Inferred resources were estimated in by Goldminds Geoservices Inc. with effective date 12-July-2013, and are based on $1,300 gold and a US$/CAN$ exchange rate of 1:1.
The resources are in-situ without dilution and material loss.
NI43-101 Technical Report, Mineral Resource Update, Heva-Hosco Gold Projects, Rouyn-Noranda, Quebec, Hecla Quebec, December 2013
Prepared by: Claude Duplessis, Eng. Project Manager - GoldMinds Geoservices Inc.; Maxime Dupéré, P.Geo - SGS Canada Inc. (Geostat)
[15] Indicated resources reported at a minimum mining width of 6.0 feet for Bulldog; resources based on $26.5 Ag, $0.85 Pb, and $0.85 Zn
[16] Indicated and Inferred resources reported using $21 silver, $0.95 lead, $1.10 lead minimum mining width of 4.3 feet.
[17] Inferred resources reported at a minimum mining width of 5.9 feet (1.8 m) for Hugh Zone, Middle Vein, North Vein, and East Francine Vein and 4.9 feet (1.5 m) for Andrea Vein
San Sebastian lead, zinc and copper grades are for 702,600 tons of inferred resource within the Middle Vein and the Hugh Zone of the Francine Vein.
[18] Inferred resources for the Hatter Project at the Hollister Mine calculated using recoveries for gold and silver of 82.7% and 71.8% and an Au equivalent cutoff grade of 0.27 oz/ton
[19] Inferred resources reported at a minimum mining width of 6.0 feet for Bulldog, 5.0 feet for Equity & North Amethyst veins; resources based on $1400 Au, $26.5 Ag, $0.85 Pb, and $0.85 Zn.
[20] Inferred resource reported at a minimum mining width of 5.0 feet; resources based on $1400 Au, $26.5 Ag.
[21] Inferred resource at Rock Creek reported at a minimum thickness of 15 feet and adjusted given mining restrictions as defined by U.S. Forest Service, Kootenai National Forest in the June 2003 'Record of Decision, Rock Creek Project'.
[22] Inferred resource at Montanore reported at a minimum thickness of 15 feet and adjusted given mining restrictions defined by U.S. Forest Service, Kootenai National Forest, Montana DEQ in December 2015 'Joint Final EIS, Montanore Project'
and the February 2016 U.S Forest Service - Kootenai National Forest 'Record of Decision, Montanore Project'.

2008 – 2018 RESERVE TABLE

2008 Proven Reserves	Tons	Silver (oz/ton)	Gold (oz/ton)	Silver (ounces)	Gold (ounces)
Greens Creek	-	-	-	-	-
Lucky Friday	1,270,000	12.40	-	15,800,800	-
Probable Reserves					
Greens Creek	8,064,700	13.70	0.108	110,583,200	870,100
Lucky Friday	523,400	11.60	-	6,046,800	-
2009 Proven Reserves					
Greens Creek	-	-	-	-	-
Lucky Friday	1,358,200	12.30	-	16,640,300	-
Probable Reserves					
Greens Creek	8,314,700	12.10	0.102	100,973,300	847,400
Lucky Friday	1,577,000	13.90	-	21,947,600	-
2010 Proven Reserves					
Greens Creek	-	-	-	-	-
Lucky Friday	1,642,100	12.40	-	20,387,600	-
Probable Reserves					
Greens Creek	8,243,100	12.10	0.092	99,730,000	757,000
Lucky Friday	1,545,100	14.20	-	21,955,000	-
2011 Proven Reserves					
Greens Creek	-	-	-	-	-
Lucky Friday	2,345,500	12.60	-	29,573,900	-
Probable Reserves					
Greens Creek	7,991,000	12.30	0.093	98,383,300	742,400
Lucky Friday	1,345,300	14.70	-	19,746,200	-
2012 Proven Reserves					
Greens Creek	12,000	9.30	0.095	112,500	1,100
Lucky Friday	2,206,600	12.10	-	26,778,900	-
Probable Reserves					
Greens Creek	7,845,600	12.00	0.092	94,481,200	718,400
Lucky Friday	1,931,700	14.80	-	28,676,000	-
2013 Proven Reserves					
Greens Creek	14,000	12.90	0.130	182,000	2,000
Lucky Friday	3,708,000	12.10	-	44,892,000	-
Casa Berardi	1,106,000	-	0.170	-	185,000.00
Probable Reserves					
Greens Creek	7,783,000	11.90	0.090	92,338,000	711,000
Lucky Friday	2,698,000	12.00	-	32,352,000	-
Casa Berardi	7,933,000	-	0.150	-	1,209,000

2014 Proven Reserves	Tons	Silver (oz/ton)	Gold (oz/ton)	Silver (ounces)	Gold (ounces)
Greens Creek	4,700	15.70	0.100	74,000	5,000
Lucky Friday	3,840,000	13.70	-	52,556,000	-
Casa Berardi	1,606,000	-	0.150	-	237,000
Probable Reserves					
Greens Creek	7,691,000	12.20	0.100	93,947,000	738,000
Lucky Friday	2,043,000	12.90	-	26,346,000	-
Casa Berardi	7,806,000	-	0.140	-	1,100,000
2015 Proven Reserves					
Greens Creek	10,000	20.80	0.120	210,000	1,000
Lucky Friday	3,510,000	16.50	-	57,961,000	-
San Sebastian	5,000	14.50	0.210	72,000	1,000
Casa Berardi	2,119,000	-	0.110	-	234,000
Probable Reserves					
Greens Creek	7,204,000	12.30	0.090	88,523,000	676,000
Lucky Friday	1,557,000	13.30	-	20,721,000	-
San Sebastian	284,000	28.00	0.220	7,943,000	63,000
Casa Berardi	8,104,000	-	0.140	-	1,098,000
2016 Proven Reserves					
Greens Creek	9,000	15.50	0.090	140,000	1,000
Lucky Friday	3,308,000	17.50	-	57,925,000	-
San Sebastian	43,000	23.40	0.190	1,008,000	8,000
Casa Berardi	2,575,000	-	0.110	-	272,000
Probable Reserves					
Greens Creek	7,585,000	11.70	0.090	88,729,000	672,000
Lucky Friday	1,542,000	12.90	-	19,912,000	-
San Sebastian	283,000	16.20	0.100	4,593,000	29,000
Casa Berardi	7,752,000	-	0.130	-	1,037,000
2017 Proven Reserves					
Greens Creek	7,000	12.20	0.090	89,000	1,000
Lucky Friday	4,246,000	15.40	-	65,448,000	-
San Sebastian	31,000	23.30	0.190	712,000	6,000
Casa Berardi	2,458,000	-	0.130	-	312,000
Probable Reserves					
Greens Creek	7,543,000	11.90	0.100	90,130,000	725,000
Lucky Friday	1,387,000	11.40	-	15,815,000	-
San Sebastian	368,000	13.10	0.100	4,809,000	37,000
Casa Berardi	11,413,000	-	0.100	-	1,181,000
2018 Proven Reserves					
Greens Creek	6,000	13.80	0.100	86,000	1,000
Lucky Friday	4,230,000	15.40	-	65,234,000	-
San Sebastian	22,000	3.90	0.080	85,000	2,000
Casa Berardi	6,790,000	-	0.080	-	563,000
Fire Creek	24,000	1.10	1.210	27,000	29,000
Hollister	2,000	7.00	0.730	17,000	2,000
Probable Reserves					
Greens Creek	9,270,000	11.50	0.090	106,972,000	840,000
Lucky Friday	1,387,000	11.40	-	15,815,000	-
San Sebastian	206,000	12.30	0.100	2,790,000	23,000
Casa Berardi	16,954,000	-	0.080	-	1,343,000
Fire Creek	91,000	0.30	0.440	30,000	40,000
Hollister	9,000	7.20	0.650	66,000	6,000

ENDNOTES

1. Cost of sales and other direct production costs and depreciation, depletion and amortization.
2. Cash cost, after by-product credits, per silver and gold ounce represents a non-GAAP measurement, a reconciliation of which to cost of sales and other direct production costs and depreciation, depletion and amortization (sometimes referred to as "cost of sales" in this release), can be found in the Appendix. It is an important operating statistic that management utilizes to measure each mine's operating performance. It also allows the benchmarking of performance of each mines versus those of our competitors. As a primary silver mining company, management also uses the statistic on an aggregate basis - aggregating the Greens Creek, Lucky Friday and San Sebastian mines - to compare performance with that of other primary silver mining companies. With regard to Casa Berardi, management uses cash cost, after by- product credits, per gold ounce to compare its performance with other gold mines. Similarly, the statistic is useful in identifying acquisition and investment opportunities as it provides a common tool for measuring the financial performance of other mines with varying geologic, metallurgical and operating characteristics. In addition, the Company may use it when formulating performance goals and targets under its incentive program.
3. Silver and gold equivalent is calculated using the average market prices for the time period noted.
4. All in sustaining cost (AISC), after byproduct credits, is a non-GAAP measurement, a reconciliation of which to cost of sales and other direct production costs and depreciation, depletion and amortization, the closest GAAP measurement, can be found in the appendix. AISC, after by-product credits, includes cost of sales and other direct production costs, expenses for reclamation and exploration, and sustaining capital costs at the mines sites. AISC, after by-product credits for our consolidated silver properties also includes corporate costs for all general and administrative expenses, exploration and sustaining capital which support the operating properties. AISC, after by-product credits, is calculated net of depreciation, depletion, and amortization and by-product credits. 2018E refers to Hecla's estimates for 2018. Current GAAP measures used in the mining industry, such as cost of goods sold, do not capture all the expenditures incurred to discover, develop and sustain silver and gold production. Management believes that all in sustaining costs is a non-GAAP measure that provides additional information to management, investors and analysts to help in the understanding of the economics of our operations and performance compared to other producers and in the investor's visibility by better defining the total costs associated with production. Similarly, the statistic is useful in identifying acquisition and investment opportunities as it provides a common tool for measuring the financial performance of other mines with varying geologic, metallurgical and operating characteristics. In addition, the Company may use it when formulating performance goals and targets under its incentive program.
5. 2019E refers to Hecla's estimates for 2019.
6. Free Cash Flow is a non-GAAP measure calculated as Operating Cash Flow (GAAP) less Capex (GAAP). Cash flow conversion calculated as Free Cash Flow from mines divided by Operating Cash Flow.
7. Expectations for 2018 includes silver, gold, lead and zinc production from Lucky Friday, Greens Creek, San Sebastian and Casa Berardi converted using Au $1,250/oz, Ag $16.00/oz, Zn $1.25/lb, Pb $1.00/lb.