ALTUS MIDSTREAM COMPANY

Combination with BCP Raptor Holdco LP

October 21, 2021

Nasdaq: ALTM

Disclaimer

FORWARD LOOKING STATEMENTS

The information in this presentation and the oral statements made in connection therewith include "forward-looking statements" within the meaning of Section 27A of the Securities Act of 1933, as amended (the "Securities Act"), and Section 21E of the Securities Exchange Act of 1934, as amended. All statements, other than statements of historical facts, included in this presentation, including, without limitation, statements regarding Altus Midstream Company's ("Altus Midstream") business, operations, strategy, prospects, plans, estimated financial and operating results, and future financial and operating performance and forecasts, as well as similar information about Apache Corporation ("Apache"), Altus Midstream's ability to effect the transactions described herein and the expected benefits of such transactions, and future plans, expectations, and objectives for the post-combination company's operations after completion of such transactions, are forward-looking statements. When used in this presentation, including any oral statements made in connection therewith, the words "could," "should," "will," "may," "believe," "anticipate," "intend," "estimate," "expect," "project," "prospect," "plan," "continue," "seek," "guidance," "might," "outlook," "possibly," "potential," "would," the negative of such terms and other similar expressions are intended to identify forward-looking statements, although not all forward-looking statements contain such identifying words. These forward-looking statements are based on management's current expectations and assumptions about future events that Altus Midstream believes to be reasonable under the circumstances and are based on currently available information as to the outcome and timing of future events. Except as otherwise required by applicable law, Altus Midstream and Apache disclaim any duty to update any forward-looking statements, all of which are expressly qualified by the statements in this section, to reflect events or circumstances after the date of this presentation. Altus Midstream and Apache caution you that these forward-looking statements are subject to all of the risks and uncertainties, most of which are difficult to predict and many of which are beyond the control of Altus Midstream and Apache, incident to the development, production, gathering, transportation and sale of oil, natural gas and natural gas liquids. These risks include, but are not limited to, commodity price volatility, low prices for oil and/or natural gas, global economic conditions, uncertainties inherent in the joint venture pipelines referred to herein, inflation, increased operating costs, construction delays and cost over-runs, lack of availability of equipment, supplies, services and qualified personnel, processing volumes and pipeline throughput, uncertainties related to new technologies, geographical concentration of operations, environmental risks, weather risks, security risks, drilling and other operating risks, regulatory changes, regulatory risks (including if Altus Midstream were to become an investment company in the future), the uncertainty inherent in estimating oil and natural gas reserves and in projecting future rates of production, reductions in cash flow, lack of access to capital, Altus Midstream's ability to satisfy future cash obligations, restrictions in existing or future debt agreements or structured or other financing arrangements, the timing of development expenditures, managing growth and integration of acquisitions, failure to realize expected value creation from acquisitions, and the scope, duration, and reoccurrence of any epidemics or pandemics (including specifically the coronavirus disease 2019 (COVID-19) pandemic) and the actions taken by third parties, including, but not limited to, governmental authorities, customers, contractors, and suppliers, in response to such epidemics or pandemics. Should one or more of the risks or uncertainties described in this presentation and the oral statements made in connection therewith occur, or should underlying assumptions prove incorrect, actual results and plans could differ materially from those expressed in any forward-looking statements. Additional information concerning these and other factors that may impact Altus Midstream's operations and projections can be found in its periodic filings with the Securities and Exchange Commission (the "SEC"), including its Annual Report on Form 10-K for the fiscal year ended December 31, 2020, and subsequently filed Quarterly Reports on Form 10-Q. Altus Midstream' SEC filings are available publicly on the SEC's website at www.sec.gov.

INFORMATION ABOUT ALPINE HIGH

Information in this presentation about Alpine High, including the reserve and production information set forth within, has been provided by, and is the responsibility of, Apache. Reserve engineering is a process of estimating underground accumulations of hydrocarbons that cannot be measured in an exact way. The accuracy of any reserve estimate depends on the quality of available data, the interpretation of such data, and price and cost assumptions made by reserve engineers. Accordingly, reserve estimates may differ significantly from the quantities of oil and natural gas that are ultimately recovered.

USE OF PROJECTIONS

This presentation contains projections for Altus Midstream, including with respect to Altus Midstream's gross profit, adjusted EBITDA, net cash flows provided by operating activities, capital investment, growth capital investments, distributable cash flow, free cash flow, net debt, leverage, distribution coverage. Altus Midstream's independent auditors have not audited, reviewed, compiled or performed any procedures with respect to the projections for the purpose of their inclusion in this presentation, and accordingly, have not expressed an opinion or provided any other form of assurance with respect thereto for the purpose of this presentation. These projections are for illustrative purposes only, should not be relied upon as being necessarily indicative of future results, and are subject to the disclaimers under "Forward Looking Statements" above.

USE OF NON-GAAP FINANCIAL MEASURES

This presentation includes non-GAAP financial measures, including gross profit, adjusted EBITDA, net cash flows provided by operating activities, capital investment, growth capital investments, distributable cash flow, free cash flow, net debt, leverage, distribution coverage. Altus Midstream believes these non-GAAP measures are useful because they allow Altus Midstream to more effectively evaluate its operating performance and compare the results of its operations from period to period and against its peers without regard to financing methods or capital structure. Altus Midstream does not consider these non-GAAP measures in isolation or as an alternative to similar financial measures determined in accordance with GAAP. The computations of gross profit, adjusted EBITDA, net cash flows provided by operating activities, capital investment, growth capital investments, distributable cash flow, free cash flow, net debt, leverage, distribution coverage may not be comparable to other similarly titled measures of other companies. Altus Midstream excludes certain items from net (loss) income in arriving at Adjusted EBITDA and distributable cash flow because these amounts can vary substantially from company to company within its industry depending upon accounting methods and book values of assets, capital structures and the method by which the assets were acquired. Adjusted EBITDA and distributable cash flow should not be considered an alternative to, or more meaningful than, net income as determined in accordance with GAAP or as indicators of operating performance. Certain items excluded from Adjusted EBITDA and distributable cash flow are significant components in understanding and assessing a company's financial performance, such as a company's cost of capital and tax structure, as well as the historic costs of depreciable assets, none of which are components of Adjusted EBITDA or distributable cash flow. Altus Midstream's presentation of gross profit, adjusted EBITDA, net cash flows provided by operating activities, capital investment, growth capital investments, distributable cash flow, free cash flow, net debt, leverage, distribution coverage should not be construed as an inference that its results will be unaffected by unusual or non-recurring terms.

ADDITIONAL INFORMATION AND WHERE TO FIND IT In connection with the proposed transaction, Altus Midstream intends to file a proxy statement and other materials with the Securities and Exchange Commission ("SEC"). In addition, Altus Midstream may file other relevant documents with the SEC regarding the proposed transaction. INVESTORS AND SECURITY HOLDERS ARE URGED TO READ THE PROXY STATEMENT (INCLUDING ALL AMENDMENTS AND SUPPLEMENTS THERETO) AND OTHER RELEVANT DOCUMENTS FILED WITH THE SEC IF AND WHEN THEY BECOME AVAILABLE BECAUSE THEY WILL CONTAIN IMPORTANT INFORMATION ABOUT THE PROPOSED TRANSACTION. Investors and stockholders may obtain a free copy of the proxy statement (if and when it becomes available) and other documents filed by Altus Midstream with the SEC at Altus Midstream's website https://www.altusmidstream.com, or at the SEC's website, www.sec.gov. The proxy statement and other relevant documents may also be obtained for free from Altus by directing such request to Altus, to the attention of Corporate Secretary, One Post Oak Central, 2000 Post Oak Boulevard, Suite 100, Houston, Texas 77056.

PARTICIPANTS IN THE SOLICITATION Altus Midstream and its directors, executive officers and certain other members of management and employees may be deemed to be participants in the solicitation of proxies from Altus Midstream's stockholders in connection with the proposed transaction. Investors and stockholders may obtain more detailed information regarding the names, affiliations and interests of Altus Midstream's directors and executive officers by reading Altus Midstream's definitive proxy statement on Schedule 14A, which was filed with the SEC on April 23, 2021. Additional information regarding potential participants in such proxy solicitation and a description of their direct and indirect interests, by security holdings or otherwise, will be included in the proxy statement and other relevant materials filed with the SEC in connection with the proposed transaction when they become available. Investors and stockholders should read the proxy statement carefully when it becomes available before making any voting or investment decisions. Investors and stockholders may obtain free copies of these documents from Altus Midstream using the sources indicated above.

Transaction Highlights

- All-stock combination creating an unparalleled, fully-integrated Delaware Basin midstream company
  - 50 million ALTM Class C shares to be issued to BCP Raptor Holdco LP ("BCP") Unitholders
  - Ownership ~50% Blackstone, >20% I Squared Capital, ~20% Apache and >5% Public / Management
  - BCP leadership team (Jamie Welch, CEO) to operate and manage the pro forma Company
  - Pro forma company will adopt a new name at closing
- BCP is the parent of EagleClaw Midstream comprising EagleClaw Midstream Ventures, the Caprock and Pinnacle Midstream businesses and a 26.7% interest in Kinder Morgan's Permian Highway Pipeline
- Committed to maintaining $6.00 per share dividend through 2023(1)
  - 100% cash for Class A common shareholders
  - Targeting at least 5% annual growth thereafter(1)
  - Dividend reinvestment program to be implemented post closing and available to all shareholders
  - Class C shareholders have committed 20% or more of their dividends to DRIP through 2023
- Estimated 2022 Adjusted EBITDA of $800MM to $850MM(2)
  - Approximately 35% pipeline transportation / 65% gathering and processing
  - Anticipate $50MM of annual EBITDA synergies by year-end 2023
- Minimal future growth capital needs results in high free cash flow conversion
  - Interconnected midstream systems generate >$175MM of capital savings over the next five years
- Targeted close in 1Q22, subject to regulatory and Altus shareholder approvals
  - Apache has entered into a voting and support agreement to vote in favor of the transaction
  - Redeeming over 15% of Series A Preferred at closing with cash on hand
  - Debt refinancing expected in 1Q22 with strong BB ratings profile
- Apache is evaluating a new Alpine High development program beginning in 2022 given current attractive economics

(1) Subject to Board approval.
(2) Includes run-rate EBITDA synergies.

Investment Highlights

Creates a leading, pure-play Permian midstream company	• Only scale publicly-traded pure-play Permian midstream business • Solely-focused on Permian Basin midstream logistics and long-haul transportation • Third-largest natural gas processor in the entire Permian Basin(1)
Super-system in the Delaware Basin with integrated pipeline footprint to Gulf Coast demand centers	• ~2 Bcfpd of processing capacity in the Texas Delaware Basin • Ownership in four major Permian to Gulf Coast pipelines: Permian Highway Pipeline and Gulf Coast Express (gas), Shin Oak (NGL) and EPIC Crude (oil)
Significant asset and cash flow profile underpinned by diverse customer base and take-or-pay contracts	• Large, diversified customer base provides earnings from stable sources • Nearly 90% of cash flow sourced from natural gas midstream services • >80% of 2022E Adjusted EBITDA from current production(2) or take-or-pay contracts • JV Pipes supported by take-or-pay obligations under long-term agreements
Well-positioned to capture meaningful synergies and pursue future accretive growth opportunities	• Significant revenue synergies, reduced controllable costs and capital savings • Utilize capacity at Diamond Cryo complex to process new third-party gas volumes
Conservative financial strategy focused on maintaining and growing the dividend and strong pro forma balance sheet	• Commitment to achieve 3.5x leverage • Expect $6.00/share dividend maintained through 2023, with 5% growth thereafter(3) • Management expects strong BB credit ratings (post refinancing)

(1) As measured by processing capacity.
(2) Assumes no new wells turned-in-line beginning October 1, 2021.
(3) Subject to Board approval.

Pro Forma Altus' Competitive Positioning

Altus' JV Pipelines transport residue gas and NGLs from one of the world's most productive hydrocarbon basins (Permian) to one of the world's largest natural gas and NGL demand centers (U.S. Gulf Coast)

Combined business opportunistically primed for future growth within the Permian Basin

- The combined gathering footprint, along with ALTM's public equity, improves future commercial and consolidation prospects
- BCP Management team has experience executing strategic M&A transactions and organic growth projects

JV Pipelines strongly positioned in the Permian Basin

- Ownership in three pipelines, which are at the low end of the cost curve for incremental gas and NGL supply to the USGC
  - GCX and PHP provide important feedstock supply to demand pull, export infrastructure (LNG, pipeline exports to Mexico)
    - GCX and PHP supplied with associated ("free") gas from oil-directed drilling in the Permian
  - Shin Oak provides needed NGL supply to rapidly growing USGC petchem industry and LPG/ethane export terminals
    - Permian geographically advantaged vs. MidCon, Rockies and Northeast supply regions

Unique opportunity for investors to participate in a fully-integrated, pure-play Permian company

Critical Infrastructure in One of the World's Most Productive Basins

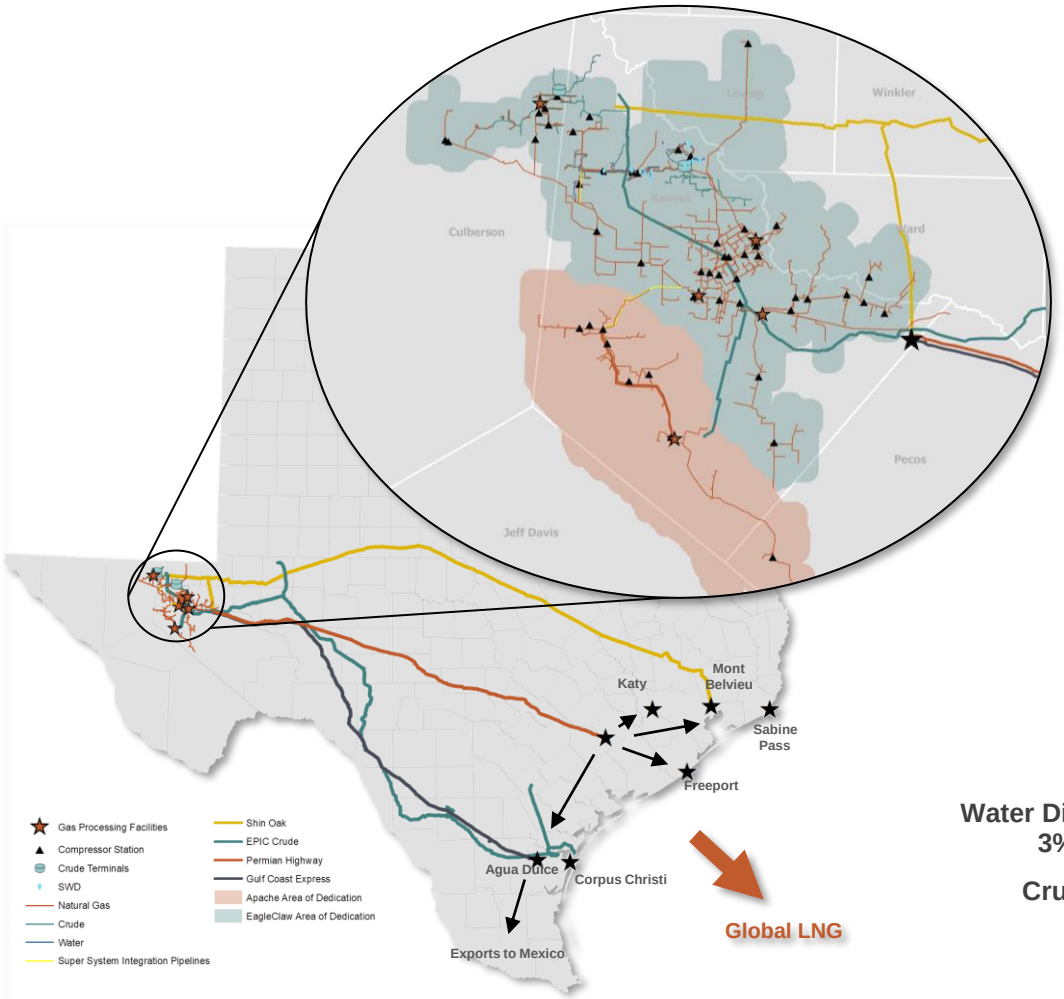

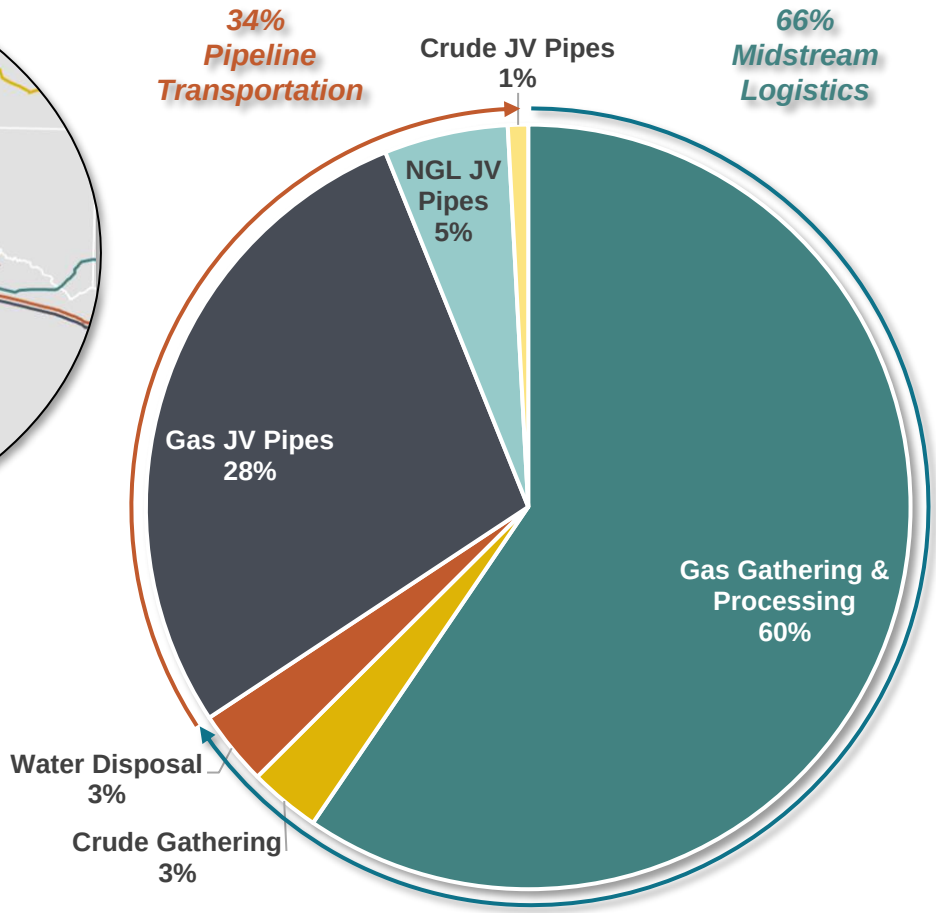

~2 Bcfpd processing capacity

~850k gathering dedicated acres

~4.1 Bcfpd(1) residue transport

~550 Mbpd (1) NGL transport

Note: Percentages represent 2022E EBITDA.
(1) Gross capacity of joint venture pipelines.

Compelling Super-System

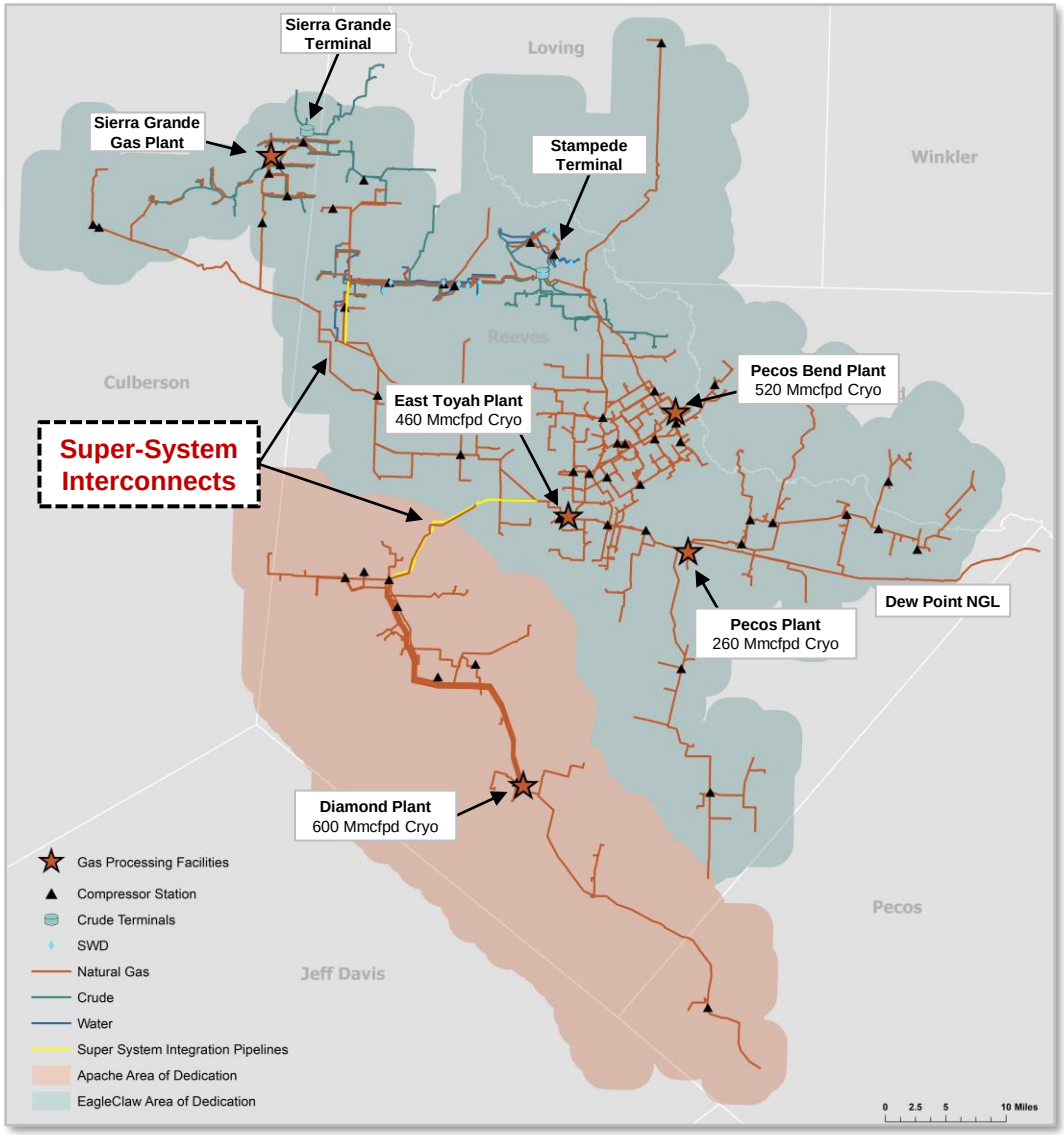

Super-System Highlights

- **Integrated complexes (Diamond Cryo, East Toyah, Pecos Bend, Pecos)**
- **Enhances operational reliability and flow assurance**
  - System wide amine treating improves operational flexibility
- **Significant NGL optionality across the system**
  - Owned intrabasin NGL pipeline access multiple downstream pipelines
  - Connectivity to Shin Oak, Grand Prix and Lone Star
- **West System connection allows for bi-directional throughput capacity of 500 Mmcfpd**
  - $25-30MM capital investment to integrate the systems
- **Excess Altus compression and amine treating to be relocated**
  - Creates meaningful revenue and cost synergies

Pro Forma Midstream Logistics Assets

Natural Gas	• ~2 Bcfpd of cryogenic processing capacity • ~1,400 miles of gathering, NGL and residue pipelines • ~850,000 dedicated acres • ~30 customers
Crude	• >200 miles of oil gathering pipeline • 90,000 barrels of storage capacity
Water	• ~75 miles of water gathering pipeline • >500 Mbpd of injection capacity

Rapidly Accelerating Activity Across Pro Forma Footprint

Recent Southern Delaware Basin M&A by Acquiror

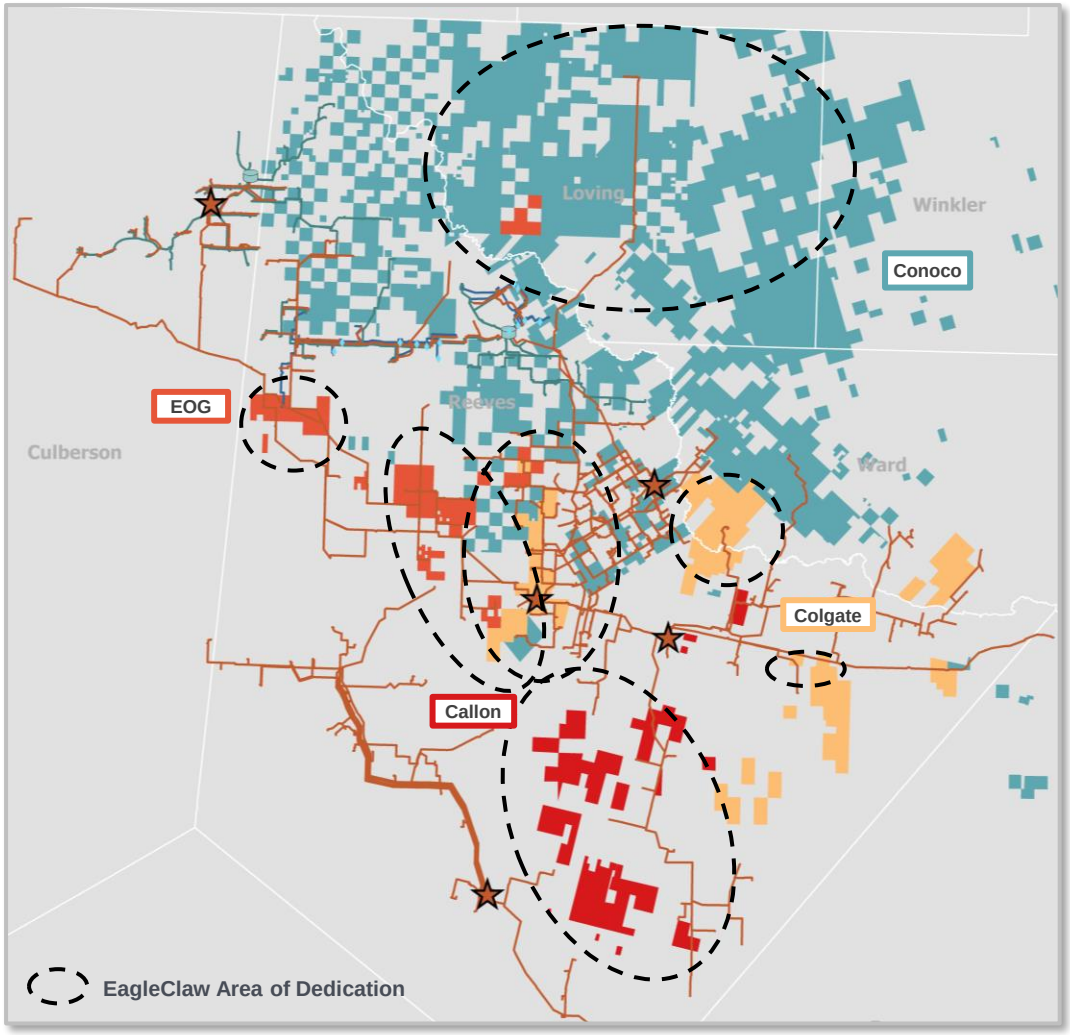

Indexed Delaware Basin Rig Count by County

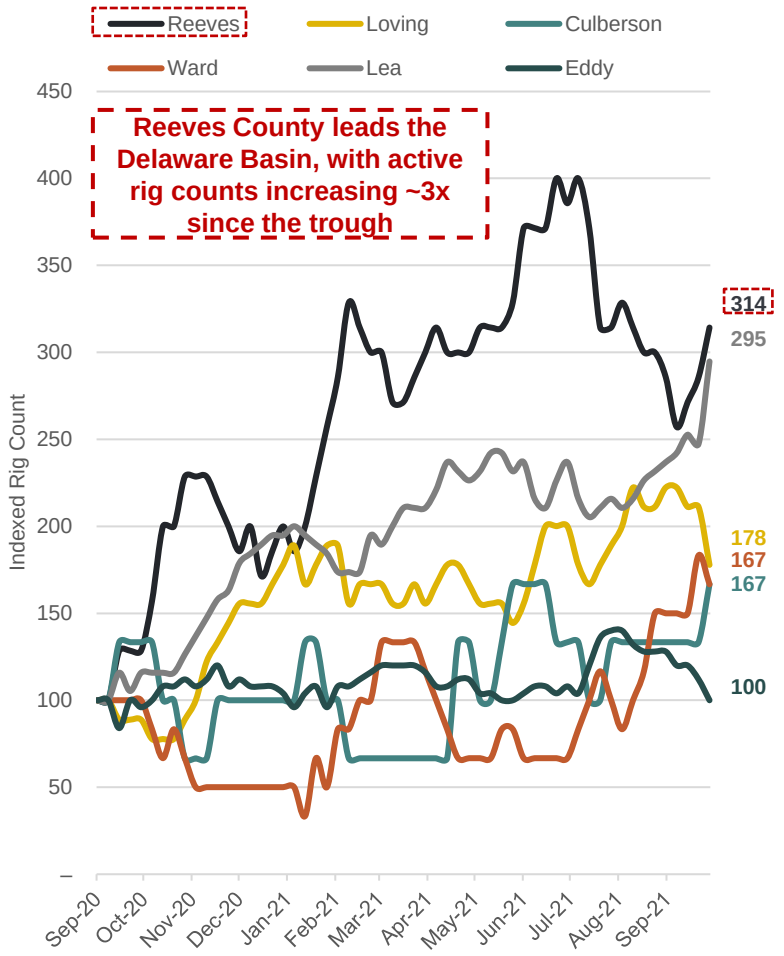

Note: As of October 2021.
Source: Enverus.

A Full-Service, Integrated Midstream Model

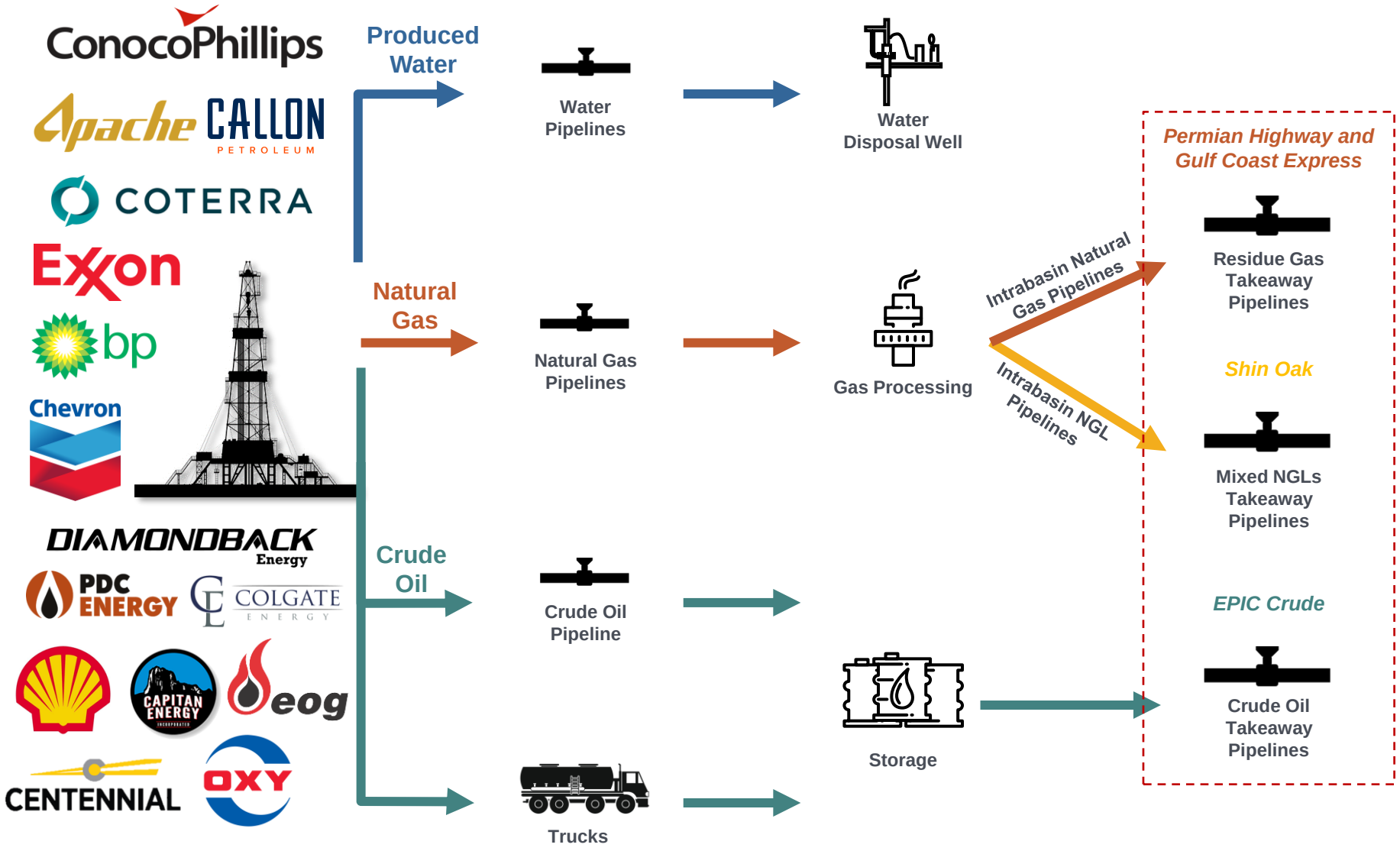

Pro Forma Organizational Structure (Prior to Refinancing)

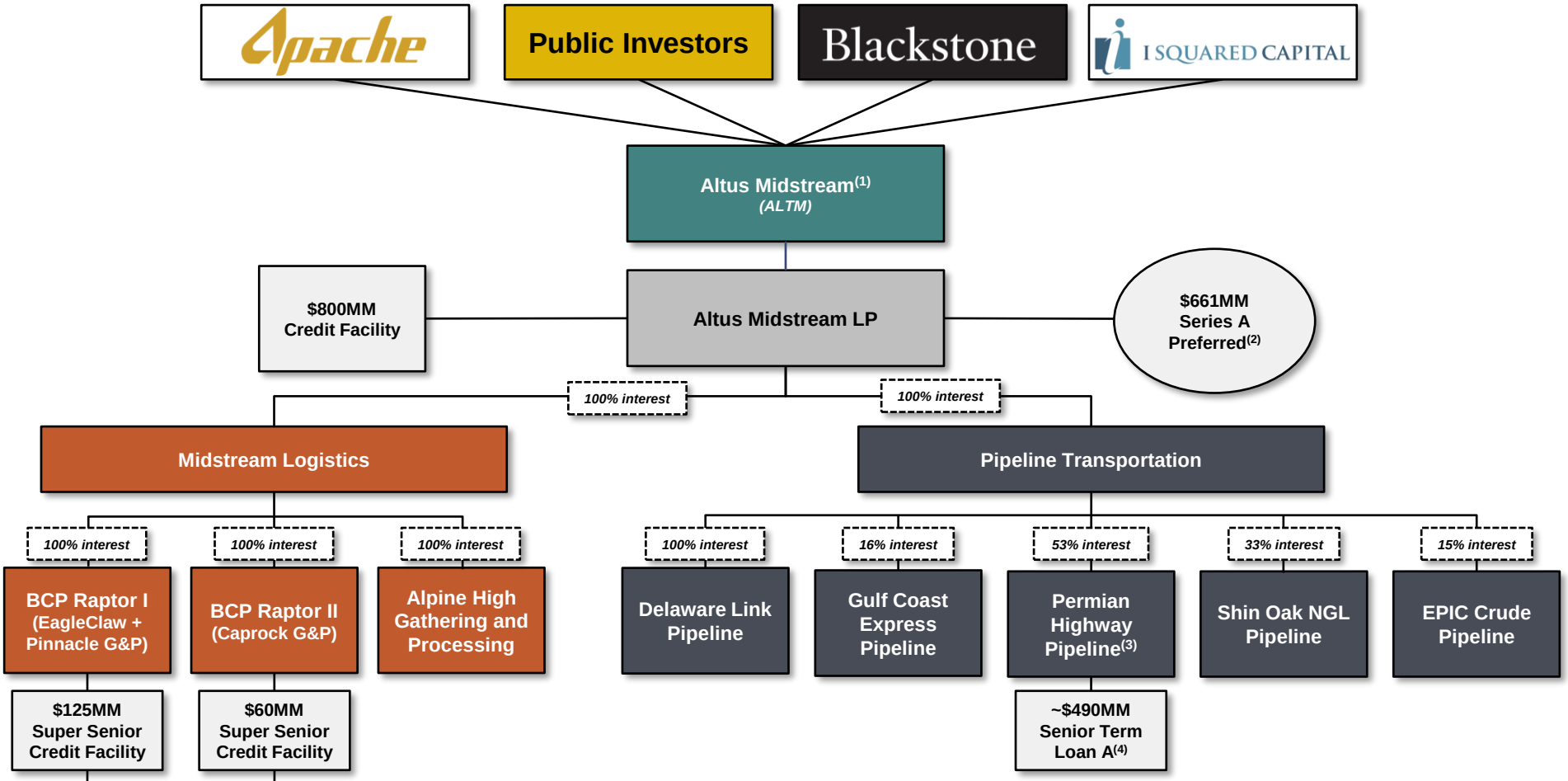

Prior to a refinancing, additional dividend cash flow benefit from BCP PHP, BCP Raptor II and tangible synergies

- **Loans at BCP's operating subsidiaries present no crossover or upstream risks / claims to ALTM**
- **Blackstone, I Squared and Apache will reinvest in new shares for at least 20% of their dividends through 2023, which ensures cash dividends to Class A common stock and accelerated redemption of the Series A preferred**

(1) Blackstone, Apache and I Squared each hold common units in Altus Midstream LP and Class C shares in ALTM that can together be redeemed for Class A Shares in ALTM.
(2) Reflects 660,694 units outstanding as of June 30, 2021 at the original issuance price.
(3) BCP Raptor's 26.7% ownership interest in PHP is subject to a project finance Term Loan A facility.
(4) As of September 30, 2021.

Pro Forma Organizational Structure (Post Refinancing)

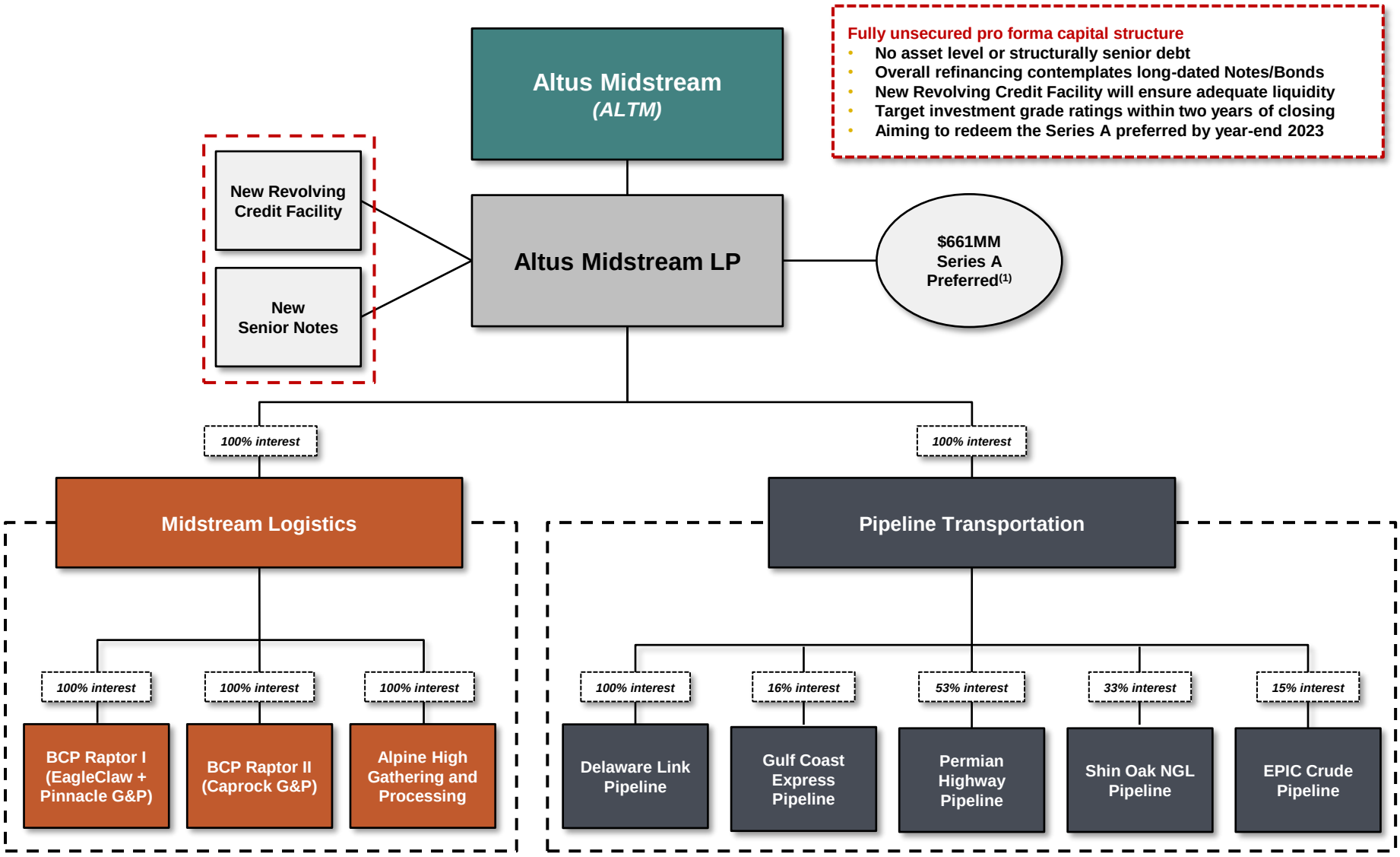

(1) Reflects 660,694 units outstanding as of June 30, 2021 at the original issuance price.

Overview of BCP Raptor Holdco

BCP Assets and Operations

- Full-service, midstream platform with strong operating and safety record
  - Weighted avg. contract life of ~12 years(1)
  - Over 1 Bcfpd of rich-gas volumes

1. Gas gathering, compression and processing assets with ~1.3 Bcfpd of capacity
   - a. East Toyah: 460 Mmcfpd of capacity
   - b. Pecos Bend: 520 Mmcfpd of capacity
   - c. Pecos: 260 Mmcfpd of capacity
   - d. Sierra Grande: 60 Mmcfpd of capacity
   - e. Residue takeaway via El Paso 1600, Comanche Trail, Roadrunner, Oasis and Delaware Link(2) to Waha
   - f. NGLs takeaway to Lone Star / Grand Prix
2. Crude gathering assets centralized at the Stampede and Sierra Grande systems in northern Reeves and Culberson counties
3. Water gathering and disposal in northern Reeves County
4. BCP is a partner in Permian Highway Pipeline

BCP Asset Map

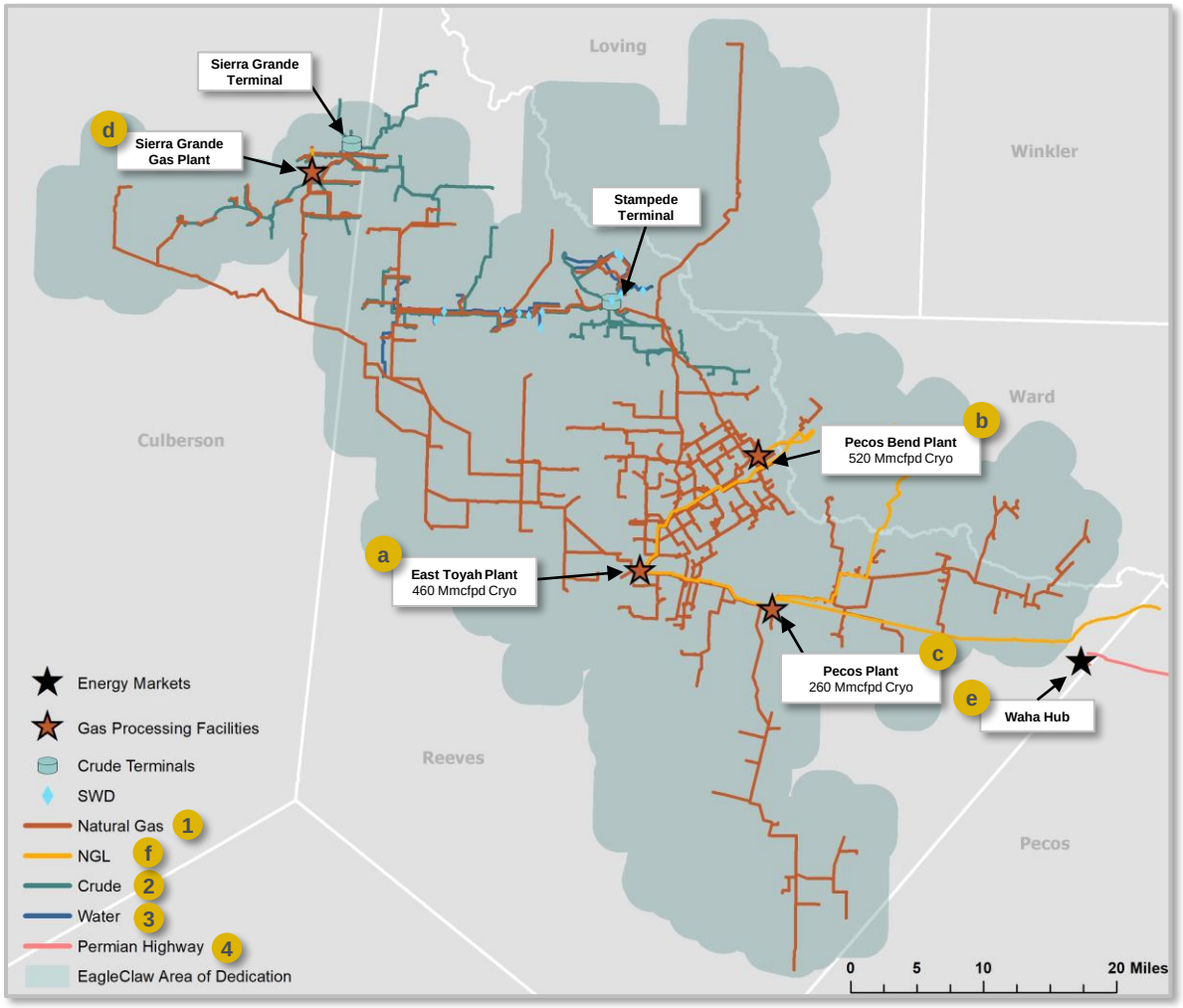

(1) Weighted average remaining contract life of BCP's gas gathering and processing agreements as of September 30, 2021.
(2) Delaware Link expected in-service date is 2023.

Migration to a Stronger Credit Profile

2020 Gross Profit by Customer Credit Rating

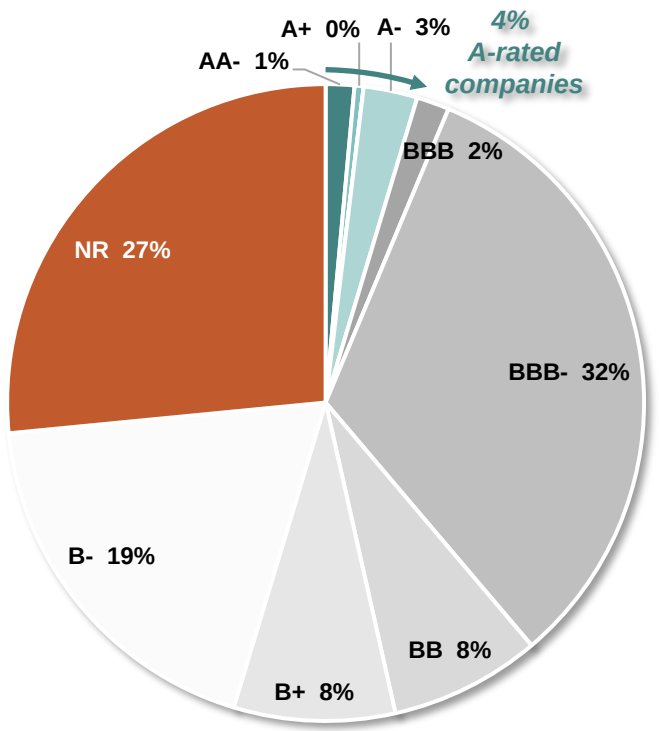

2022E Gross Profit by Customer Credit Rating

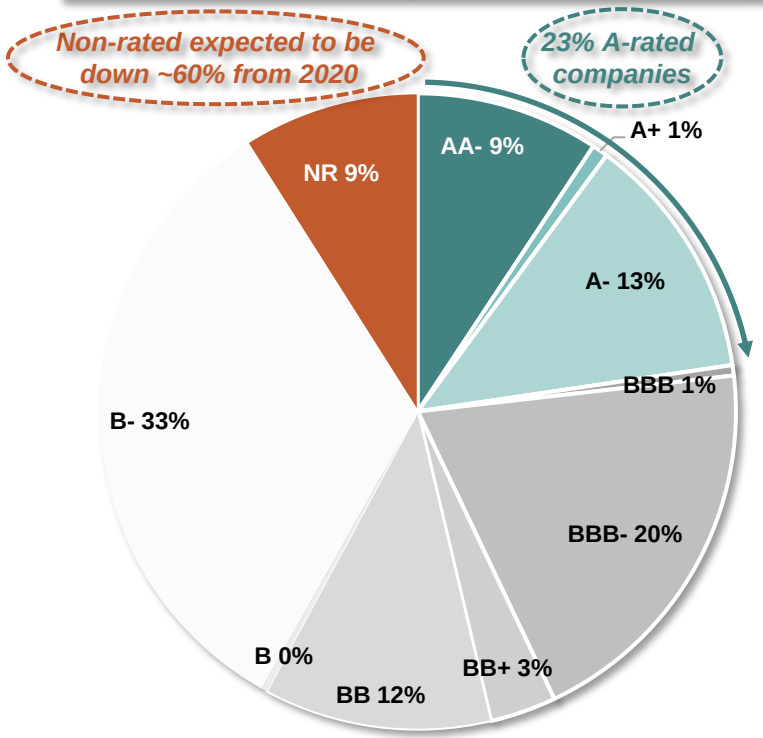

Development activity benefitted from high grading customer credit quality with improved cost of capital and capital access

Pro Forma Financial and ESG Overview

Pro Forma Financial Summary

- **Strong volume performance and cost management leads to impressive earnings and cash flow growth**
  - Preliminary 2022E Adjusted EBITDA estimate of $800MM to $850MM(1)
  - >10% YoY Adjusted EBITDA growth vs. 1% decline for peers(2)
  - Deleveraged capital structure, targeting 3.5x leverage by 2023
- **Midstream system built out and capital light outlook drives robust free cash flow generation and conversion**
  - Dividend reinvestment plan available to all shareholders
  - Class C shareholders committed to reinvest dividends through 2023(4)
  - Pro forma 2022 cash dividend coverage expected to be >1.75x(5)
  - Capital allocation priority to redeem preferred by year-end 2023
  - Debt refinancing expected in 1Q22
  - Capital savings of over $175MM in next five years

2022E Adjusted EBITDA by Segment

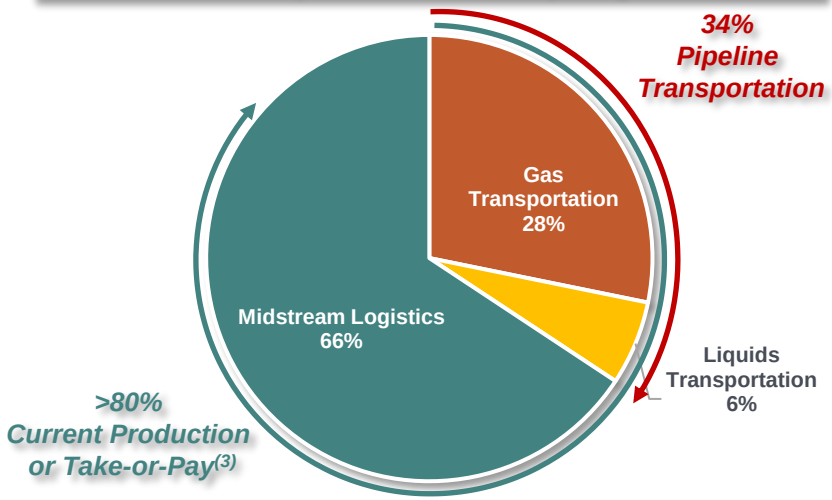

Pro Forma ALTM vs. Peers(2)

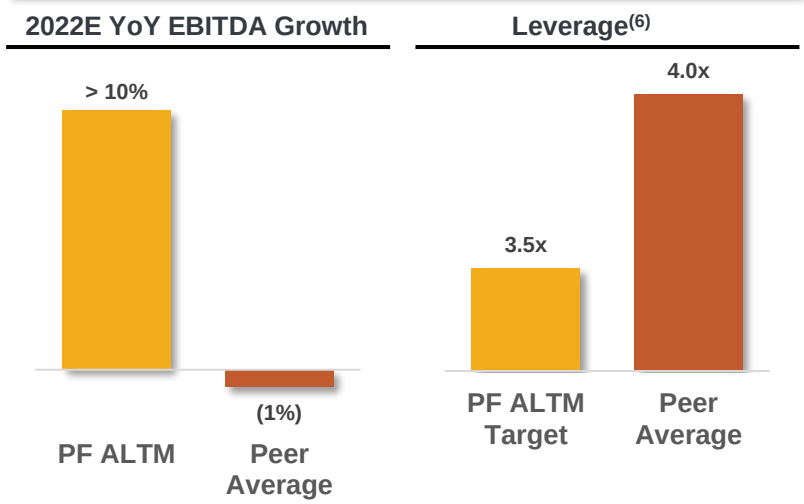

Note: Percentages represent 2022E Adjusted EBITDA.
(1) Includes run-rate EBITDA synergies.
(2) Wall Street research and Factset as of October 15, 2021. Peers include EPD, ET, KMI, MMP, MPLX, OKE, PAA, WMB.
(3) Assumes no new wells turned-in-line beginning October 1, 2021.
(4) Subject to Board approval.
(5) Assumes 20% DRIP to Class C stockholders.
(6) Peer leverage equals total debt less cash as of 6/30/2021 divided by 2022E Consensus Adjusted EBITDA.

Expect $50MM+ of Annual EBITDA Synergies

- **System integration unlocks over $30MM per year**
  - Processing enhancement and optimization
  - Ability to leverage Altus' idle treating equipment
  - Replace leased compression on EagleClaw system with excess equity compression from Altus

- **$20MM per year of immediate, tangible cost synergies**
  - G&A reduction and COMA[(1)] termination with Apache
  - Adoption of BCP's current operating cost structure across the pro forma company

(1) Construction, Operations and Maintenance Agreement.

Capital Allocation Trends Across S&P 500 Sectors

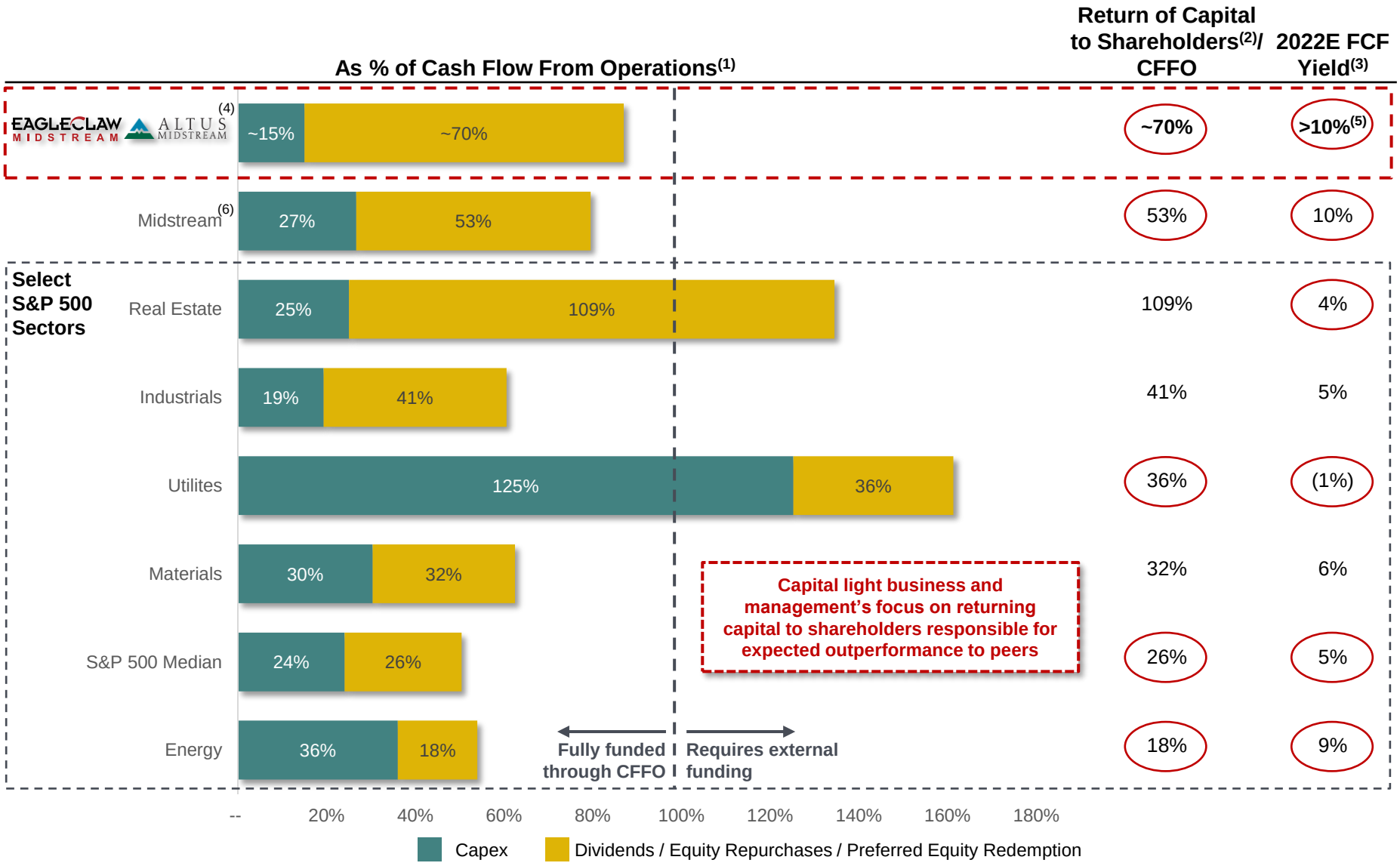

Source: Wall Street Research; Factset as October 19, 2021.
(1) 2021E consensus estimates for median of S&P 500 firms.
(2) Calculated as dividends plus equity repurchase/preferred equity redemption.
(3) Calculated as 2022E free cash flow divided by current market capitalization.
(4) Pro forma Altus represents full year 2022E preliminary estimate and excludes one time integration capex.
(5) Calculated as FCF per share divided by 20-day VWAP as of October 19, 2021.
(6) Median figures for peer set: EPD, ET, KMI, MMP, MPLX, OKE, PAA, WMB.

Strong Cash Flows Underpinned by Quality Counterparties

2022E Gross Profit by Customer Credit Rating

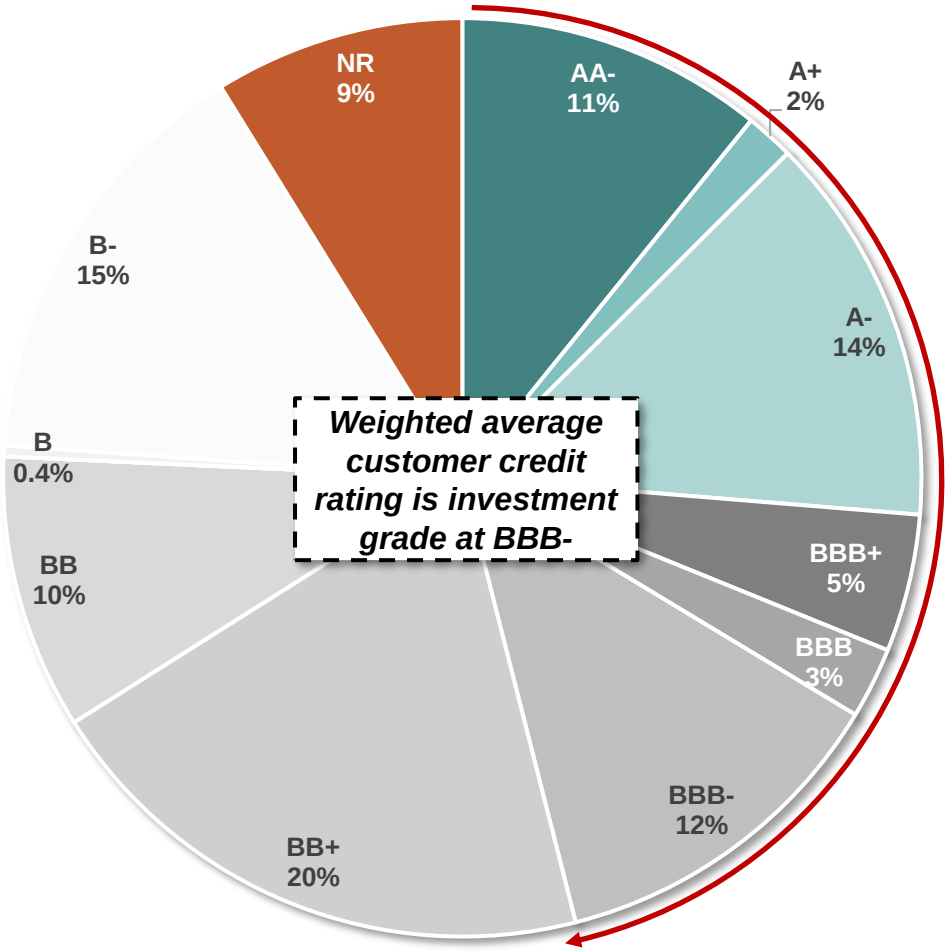

~46% of Gross Profit from Investment Grade Counterparties

2022E Gross Profit Weighted Remaining Contract Life

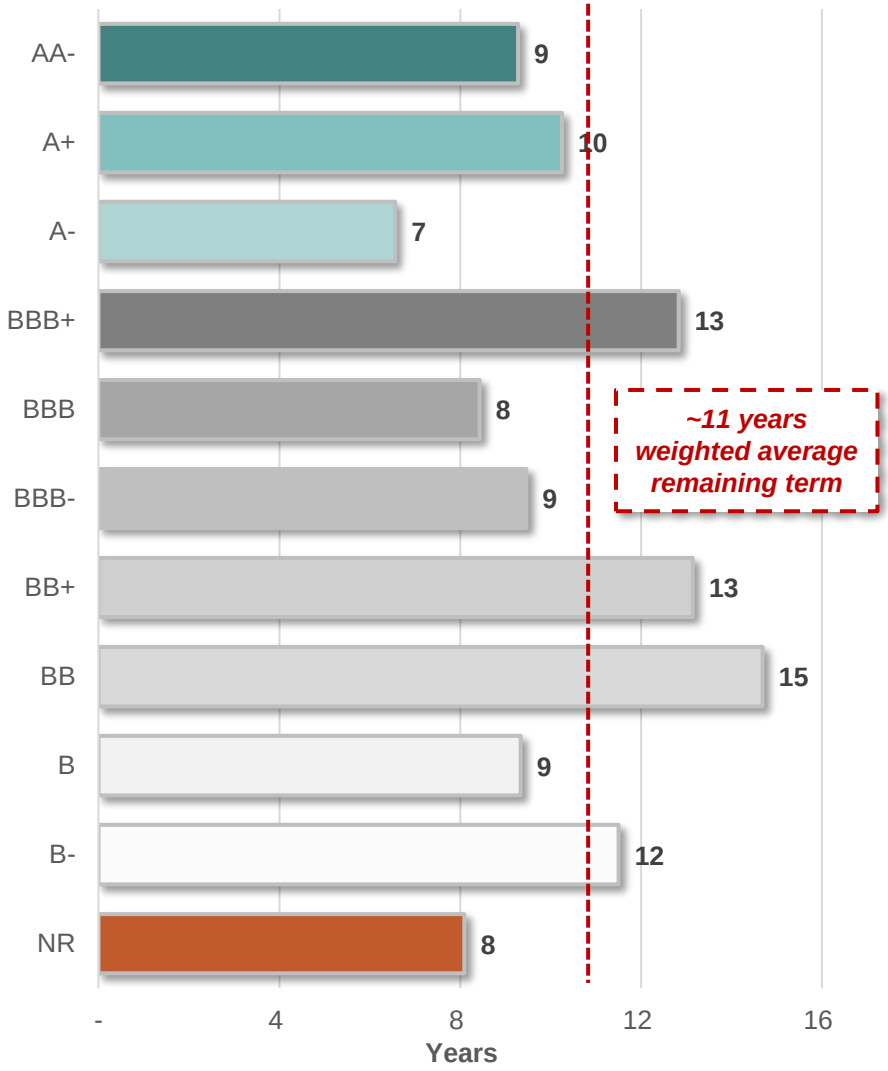

Note: Credit ratings as of October 2021.

Pro Forma Company Committed to Strong Governance

Board

- Experienced Board consisting of 11 Directors
- Four directors will be independent
- Six directors nominated by Blackstone, I Squared and Apache
- CEO will serve as a Director
- Independent directors will chair committees and serve on Audit Committee

Governance

- Pro forma Company will incorporate listing exchange and public company governance requirements
- Combination enhances corporate governance profile
- No IDRs
- Annual election of directors

Management

- BCP management to assume current roles at Altus
- Executives aligned with long-term interests of ALTM's stakeholders and strategy
- ESG metrics incorporated into executive compensation framework
- BCP management established and implemented best-in-class sustainability practices

Focus on Sustainability and Community

Sustainable Reporting

- Pro Forma Altus to adopt BCP's sustainability standards while incorporating Altus best practices
  - 2021 ESG Report to be published mid-2022
  - BCP's inaugural ESG report with detail on par with public midstream peers

Key Initiatives

- BCP facilities powered with 100% renewable electricity
  - Seek to "green" the Alpine High G&P system
- Emissions monitoring and leak detection at facilities
  - 24/7 FLIR infrared camera monitoring
  - Fugitive methane detection
- Optimize use of electric compression assets
- Ensure vendor alignment with environmental practices
- Member of several organizations promoting environmental responsibility (The Environmental Partnership, ONE Future)
- Implemented social investment model to support Houston and West Texas communities

BCP's 2020 ESG Report



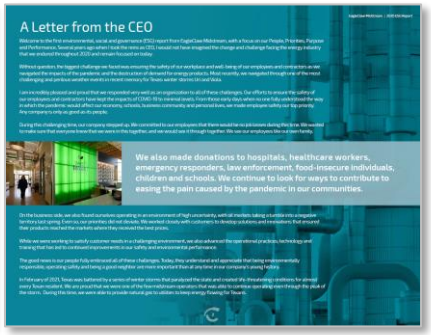







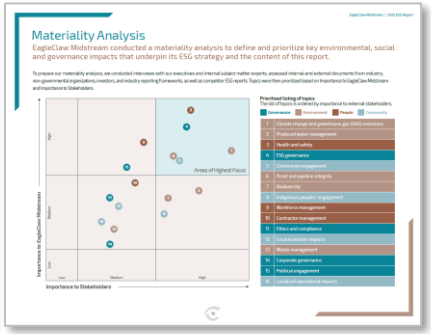

Key Takeaways

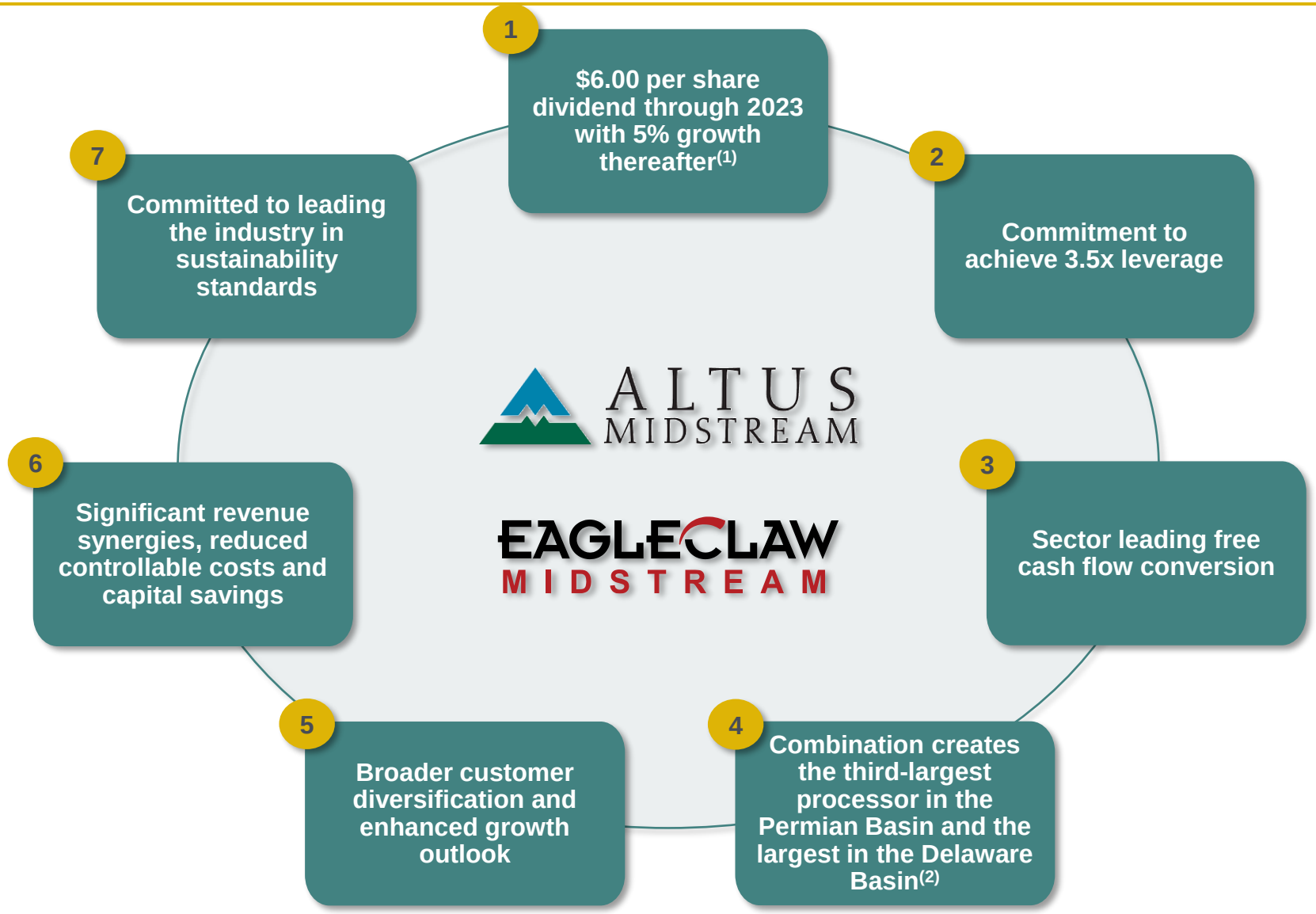

(1) Subject to Board approval.
(2) As measured by processing capacity.

Pro Forma Altus at a Glance

THE LARGEST INTEGRATED MIDSTREAM COMPANY IN THE DELAWARE BASIN

Offices in Midland and Houston, TX

OPERATES 4 MAJOR COMPLEXES & OVER 1,700 MILES OF PIPELINE ACROSS FIVE COUNTIES IN TEXAS

SERVES NEARLY
850,000
DEDICATED ACRES

MAINTAINS OVER
470,000
HORSEPOWER OF GAS COMPRESSION CAPACITY

MANAGES OVER
500,000+
BARRELS/DAY OF WATER INJECTION CAPACITY

HAS A CAPACITY OF
90,000
BARRELS OF CRUDE STORAGE CAPACITY

NEARLY 2,000 MILES
OF GAS & NGL PIPELINES(1)

EQUITY INTERESTS IN LONG-HAUL PIPELINES:

53% OF PHP
16% OF GCX
33% OF SHIN OAK
15% OF EPIC CRUDE

POTENTIAL FOR DROPDOWN:

25% OF GRAND PRIX

MIDSTREAM LOGISTICS FOR NEARLY 30 CUSTOMERS

INTERESTS IN
4.1 Bcfpd
OF RESIDUE GAS TAKEAWAY

INTEREST IN
550 Mbpd(2)
OF NGL TAKEAWAY CAPACITY

OWNS NEARLY
400 MILES(1)
OF CRUDE & WATER PIPELINES

OVER 1.9 Bcfpd
OF PROCESSING CAPACITY

(1) Includes proportionate mileage of joint venture pipelines.
(2) Excludes Blackstone's interest in Grand Prix.

Glossary of Terms

- Gross Profit is defined as revenues less cost of goods sold (exclusive of depreciation and amortization)
- Adjusted EBITDA (EBITDA) is defined as net income (loss) including noncontrolling interest before financing costs (net of capitalized interest), net interest expense, income taxes, depreciation, and accretion and adjusting for such items, as applicable, from income from equity method interests.
- Net Cash Flows Provided by Operating Activities (CFFO) represents net income (loss) plus depreciation and amortization, changes in net working capital and other non-cash items
- Capital investment (Capital) is defined as costs incurred in midstream activities, adjusted to exclude asset retirement obligations revisions and liabilities incurred, while including amounts paid during the period for abandonment and decommissioning expenditures
- Growth capital investments is defined as Capital Investment plus Altus' proportionate share of capital in relation to equity method interests less midstream maintenance capital costs incurred
- Distributable cash flow (DCF) is defined as Adjusted EBITDA less equity interests' Adjusted EBITDA plus cash distributions from equity interests less maintenance capex, cash tax, preferred unit distributions (whether in kind or in cash) and interest expense
- Free cash flow (FCF) is defined as DCF less growth capital investments
- Net debt is defined as gross debt less cash
- Leverage is defined as net debt divided by Adjusted EBITDA
- Distribution Coverage is defined as DCF divided by cash dividends. Assumes $6.00/share common dividend, 20% DRIP to Blackstone, I Squared and Apache